WEATHER OUTLOOK

Showers and thundershowers beginning today and continuing intermittently tonight and Tuesday. Continued warm. The high today and Tuesday in the mid to upper 70s and low tonight in the low 60s. Wednesday—clearing and continued mild.

Granite City Press-Record

DEVOTED EXCLUSIVELY TO GRANITE CITY — MADISON — VENICE — PONTOON BEACH — MITCHELL

TWICE-A-WEEK — MONDAY AND THURSDAY

Vol. 65 No. 39 108

GRANITE CITY, ILLINOIS, MONDAY, MAY 13, 1968

TWO SECTIONS—24 PAGES

SEVEN CENTS PER COPY

15 Thefts, Burglaries During Weekend

Money, Auto Stereos, Beagle Dog among Variety of Loot Taken

Loot ranged from money to auto stereo phonographs to a beagle hound as 15 thefts and burglaries were reported to Quad-City area police during the weekend.

Loot and cash totaling $276 were stolen from a car owned by Ronald Pier, 707 Broadway, Venice, according to a report to Venice police Thursday. John Pier of the same address reported to police that his son's car was broken into while parked in the driveway. Stolen were an auto stereo worth $135, stereo tapes valued at $60, a billfold containing $68 cash and a set of wrenches valued at $13.

Burglars who broke into the Tyler Record Shop at Venice stole approximately 400 records, the money box from the soda machine containing about $12, four rolls of pennies and two shirts, according to a report to Venice police Thursday. Entrance was gained by breaking the glass out of the front door.

Kenneth Hockstatter, 35, of 712 Second street, Venice, was arrested on a charge of petty theft at 1:40 a.m. Friday on complaint of Jo Ann Murray, 719 Brown street, who charged Hockstatter with theft of a stereo set from her home. According to her report, a movie projector also was stolen. Hockstatter was released on $50 cash bond pending a May 22 hearing.

Beagle Hound Stolen

A full-blooded beagle hound named "Duke" was stolen from the back yard of the home of Richard Day, 1609 Spruce street, while the owner was gone during the day, he reported at 7:45 p.m. Sunday.

George Patterson, 3200 Aubrey avenue, reported at 1:45 p.m. Thursday that some hand tools and a large fire extinguisher were stolen from his boat at his home during the week of April 22 and that there was some damage to the interior, including cushions and curtains.

William Dawson, 2708 Harvey place, reported at 2:10 p.m. Thursday that a stereo player and eight tapes were stolen

(Continued on page 17, col. 4)

..BIRTHS..

Births recorded at St. Elizabeth Hospital:

GIRLS

Mr. and Mrs. William Pates sr., 4109 South drive, May 9, Julie Ann (twin), six pounds, 16 ounces.

Mr. and Mrs. Donald Zimbelman, 3702 Pontoon road, May 10, Kristy Beth, seven pounds, five ounces.

Mr. and Mrs. Gary McDonough, Bethalto, May 10, Kary Lynn, seven pounds, nine ounces.

Mr. and Mrs. William Loftus, 2104 Waterman avenue, May 10, Helen Ann, seven pounds, eight ounces.

Mr. and Mrs. Patrick Beal, Granite City Army Depot, May 11, Dianne Lynn, seven pounds, 12 ounces.

Mr. and Mrs. Lyman Worthen, 664 Margaret avenue, May 11, Denise Renea, nine pounds, nine ounces.

BOYS

Mr. and Mrs. William Pates sr., 4109 South drive, May 9, Joseph Anton (twin), six pounds one ounce.

Mr. and Mrs. Terry Schuck, Collinsville, May 10, Gary Brian, seven pounds, nine ounces.

Mr. and Mrs. William Calbfleisch, Collinsville, May 10, Bradley Stephen, seven pounds, 10 ounces.

Mr. and Mrs. John Bechtle, 2112 St. Clair avenue, May 11 John Leonard jr., six pounds, four ounces.

Mr. and Mrs. Thomas Sherfy, jr., 2127 Nevada avenue, May 12, Alan Earl, six pounds, one ounce.

Mr. and Mrs. Ronald Ward, 2003 Skeen street, Madison, May 12, Ronald Edgar, eight pounds, six ounces.

Mr. and Mrs. Charles King, 24 Briarcliff, May 13, seven pounds, 11 ounces.

Man Is Wounded Twice at Trailer Home of Ex-Wife

A trailer home at 5260 Nameoki road was the scene at 2:10 a.m. Saturday of a shooting in which Norman Louis Graham, 32, of 25 Lakeview drive, Pontoon Beach, was wounded in the chin and right shoulder.

He is under 24-hour guard at the Wood River Township Hospital, sheriff's deputies said. He is charged with criminal damage to the trailer and an auto in a warrant filed by his ex-wife, Mrs. Shirley Fowler, 22, and her husband, Kenneth Fowler.

The Fowlers were in their trailer when Graham allegedly attempted to enter it. A .22-caliber pistol was then fired at him, two bullets striking Graham.

The Fowlers alleged that Graham was armed with a shotgun, which they said was fired in the vicinity of their trailer.

Graham drove away and a local ambulance summoned to the scene failed to locate him.

Given a description of his pink and white 1959 auto, deputies later took Graham into custody at his home and transported him to the county jail.

He was quoted as saying he did not want medical attention, but deputies took him to the hospital after noticing bleeding. Doctors were able to remove a bullet from the chin and mouth area, and said his condition is not serious.

J. A. Grant Renamed To Port Authority

(Special from Springfield)

Joseph A. Grant, 2104 Garfield avenue, was reappointed by Gov. Kerner today to a new three-year term on the Tri- City Regional Port Authority board.

Grant's appointment was among the last to be made by Gov. Kerner who is to resign Sunday to assume a federal judgeship.

Grant is a past official of the International Boilermakers Union and is a Madison county member of the East Side Levee and Sanitary district board of trustees.

Other members of the seven-man Port Authority board are Harold Fischer, chairman; John Bellcoff, Henry D. Karandjeff, Walter Simmons, Harold E. Hillmer and William Harris.

Altorfer Reception Scheduled Wednesday

John H. Altorfer of Peoria, candidate for nomination as governor on the Republican primary ticket, will be the guest of honor at a reception at the Sunset Hill Holiday Inn Wednesday afternoon.

The affair, scheduled from 3:30 to 5:30 p.m., is sponsored by the Volunteers For Altorfer committee of Madison county. The public is invited to attend.

Altorfer is scheduled to speak at a GOP rally in Belleville following the reception.

Fire in Phone Booth

Firemen were called at 7 p.m. Saturday to Faith and Marshall avenues, where a telephone booth had caught fire. No damage was listed, and the blaze was attributed to vandals.

Businesses Oppose Any New Sales Tax Boost

State Spending Likely To Rise $375 Million In '69-71, Group Told

If Illinois state governmental spending exceeds known income for 1969-71, as seems likely, many businessmen in this area would prefer a state income tax to any further sales tax increase, it was indicated at a regional tax hearing of the Illinois Chamber of Commerce Thursday afternoon at the Round Table, Collinsville. The present sales tax totals 5%.

No solution was proposed for a possible 1967-69 deficit of $231 million, to be dealt with by legislators at a special session opening July 15.

Repeal of inheritance tax changes last year unbalanced the present biennial budget by $37 million, and the state share of higher-than-anticipated public aid costs is projected at $54 million. A court ruling that part of the service occupation tax is invalid has cut expected revenue by another $140 million, it was noted.

3% Income Tax Studied

Jack Beatty, tax manager of the State Chamber of Commerce, told a gathering of 80 that a 3% flat rate income tax with credits would produce $880 million or without credits $1½ billion over a two-year period.

He estimated that a 1% sales tax boost would provide $450 million, sales tax broadening $800 million or a hike in the corporate franchise tax to 1%, $277 million.

Without any increases in rates, population gains should add to state governmental income, but it will be difficult to keep pace with needs because government spending primarily goes for wages and salaries, which have been rising faster in the U. S. than other elements of the general economy, a discussion brought out.

Administrators currently expect appropriations to total $375 million to $1 billion more in 1969-71 than in 1967-69, Beatty reported.

Education, Welfare Costs

A breakdown shows $50 million to $400 million more for public schools, depending on various circumstances; $75 million to $200 million more for four-year universities; $25 millon to $100 million more for four-year universities; $125-$200 million more for the state portion of public aid; and $100 million more for mental health programs.

Although Beatty said an income tax could be enacted, some legal authorities believe it would be illegal under the existing Illinois constitution. Most of those speaking Thursday favored a "Yes" vote in November on calling a constitutional convention to revise the present 1870 constitution.

Other tax sources likely to receive consideration were list-

(Continued on page 17, col. 6)

Depot Visitors to Witness Warehouse Operations

Two daily bus tours that will make it possible for visitors to witness actual operations within the vast warehouses of the Granite City Army Depot were begun today as a feature of Armed Forces Week which began in the Quad-City area Saturday.

The tours will be conducted at 9 a.m. and 2 p.m. each day through Friday, according to Lt. Col. David V. Fox, deputy depot commander, who said military staff members will escort the public groups through the warehouse areas where briefings will be given by supervisory personnel on specific pieces of equipment, their use and other factors.

Buses will be parked near the front gate of the depot on Niedringhaus avenue. Guards at the entrance gate will direct visitors to the proper boarding area.

Lt. Col. Fox said the daily tours were added to the program because public inspections scheduled for Saturday, when a day-long program of activities will be presented at the depot, would not enable visitors to witness operations as they actually are because warehouse personnel does not work on Saturdays.

Quad-Cityans this week also will be given the opportunity to inspect at first hand various articles of U. S. military equipment—most of it the same as that used in Vietnam — in a public display set up between the main fire station and the post office building in the 2300 block of Madison avenue. The equipment has been provided by the Army Depot and is manned by depot personnel in connection with the Armed Forces Week program.

Additional displays will be set up about the depot grounds and many other activities are scheduled within the community and at the depot, most of them to be held at the depot Saturday in observance of Armed Forces Day. Events at the depot Saturday will end the week's observance.

Quad-City area civic clubs, veterans organizations and other groups are scheduled to hold luncheons or meetings in the Officers Club at the depot.

(Continued on page 23, col. 6)

FIRST MOTHER of Mother's Day at St. Elizabeth Hospital receives gift of layette and flowers from Hospital as part of National Hospital Week observance. Mrs. Alberta Rongey, RN, supervisor of maternity department, presents gifts to Mrs. Connie Sherfy, 2127 Nevada avenue, whose first child, born at 5:47 a.m. yesterday, was first to be born in the hospital on Mother's Day. The child, named Allan Earl Sherfy, weighed six pounds, one ounce. The baby's father, Theodore Sherfy, is employed at Olin Mathison Corp.

Bartender Shot Critically in Madison Tavern

John Love, 44, bartender at a Madison tavern, was shot and critically wounded at 4 a.m. Friday during an argument with a customer who, police said, had been bothering other patrons.

Love, of 2703 Myrtle avenue, was shot through the throat, the bullet emerging from the right shoulder.

The shooting occurred at Lucy's Lounge, 1415 Fifth street, Madison, as the tavern was preparing to close.

Fifteen minutes later, Granite City police arrested Cecil L. Bennett, 38, of 4010 Braden avenue in his car at the Nameoki Village shopping center, on the basis of a description of the car in which Love's assailant had fled the tavern.

Identified at Madison

Taken to Madison police headquarters, Bennett was identified, police reported, as the man who shot Love.

A .25-caliber automatic pistol was recovered by Granite City police, who said they found it in a ditch near where they arrested Bennett.

Bennett's identification was made by three witnesses who were in the tavern at the time of the shooting, police said.

A charge of aggravated battery was filed against Bennett later Friday. He was released by Magistrate Hiscott on his own recognizance pending a trial.

Love underwent surgery for two hours following the shooting and was removed to the intensive care unit at St. Elizabeth Hospital.

Police said they at first believed Love had been wounded twice by separate bullets, but reported that witnesses insisted only one shot was fired.

Rev. John Kleffmann Dies; Former Resident

Rev. John E. Kleffmann, about 70, 10083 Sakura drive, St. Louis, formerly of Granite City, suffered an apparent heart attack and died at approximately 6 p.m. yesterday, while visiting at the home of his daughter. He had been ill with a heart ailment the past two years.

Rev. Kleffmann was ordained a minister of the United Church of Christ 31 years ago. His last pastorate was in Muscatine, Iowa, from where he retired two years ago due to ill health.

A native of St. Louis, the minister had resided in the local community as a youth and young man. He attended local schools.

Surviving are his wife, Mrs. Mabel Kleffman; one daughter, Mrs. Reinhold (Jackie) Henningsen of St. Louis; a son, Kirby Kleffman of Muscatine, Ia.; one brother, Rev. Walter Kleffmann of LaSalle, Ill.; and six grandchildren.

Also surviving are several relatives here and in Edwardsville. Funeral services will be held at 1:30 p.m. Wednesday at Hope United Church of Christ, St. Louis.

2 DAYS WITHOUT A QUAD-CITY
TRAFFIC FATALITY

Trash Pickups Begin Today In East Granite Area

The Quad-City area's annual Clean Up-Fix Up-Paint Up campaign went into its second week today as street department crews began a week-long schedule of trash and rubbish pickups in Granite City east of Madison avenue, and in the Nameoki area late in the week.

Pickup crews, consisting of 14 men using eight trucks, began operations in the southerly part of the area this morning and will work northward in East Granite and also in the Tri-City Park area throughout the week. Street workers will clean the entire area this week, according to William Warfield, street superintendent, who said the clean up drive apparently has been a big success because "we are hauling away an enormous amount of trash."

The cleanup drive, sponsored by the Tri-Cities Chamber of Commerce, was launched last Monday with industrial and business firms participating in a series of housekeeping, painting and repair programs designed to spruce up their buildings and grounds. Thousands of homeowners also are taking part in the program with paint-up and fix-up activity.

The street department program of trash pickups was designed to aid the householders who cleaned attics, basements and yards and had large quantities of rubbish, brush and castoffs to haul away. Street crews worked the West Granite area last Monday and Tuesday, then moved through the area of the city between the railroad tracks and Madison avenue.

Warfield said it will require the remainder of this week to complete pickups in the area east of Madison avenue.

Man Sets Fire To Bed Occupied By Young Girl, 9

An unidentified man is being sought by the Madison county sheriff for setting fire to a bed in which a nine-year-old girl had been sleeping at 2:30 a.m.

Kelly Stone, daughter of Mr. and Mrs. Jerry Stone, 8 Robin court, Parkview Estates, Nameoki township, told deputies the man first reached in through her bedroom window and placed his hand over her mouth to keep her from crying out. He then set the blaze.

Stone was awakened when his daughter began screaming, after the man fled, that there was a fire in her bed.

Investigators found part of a burned newspaper in the bed, and remaining portions of the paper outside the home. Fire damage was confined to the bed. The girl had a lump over her eye but did not know how it got there. The window was unlocked.

Mrs. Stone later commented that "whoever it is must be a sick person. We have had other problems in this neighborhood, but we don't know what to think." She said lights were on in the living room and at the back of her home.

She said that about six weeks ago curtains were set on fire in another home, but it was believed then that it was an attempted burglary. The girl is in the fourth grade at Parkview school.

The incident was reported to the sheriff's office by a neighbor, Roy Brammell, 3 Robin court.

Four Undergo Surgery At Local Hospital

Four persons have undergone surgery at St. Elizabeth Hospital since Thursday.

They are John Bell, 2704 Madison avenue; Thomas F. Boushard, 202 Abbott street, Venice; Paul Howard, 2525 East 27th street; and Sharon Jackson, 55 Old Township road, Granite City.

28 Accidents Occur in GC on Friday in Rain

Twenty-eight traffic accidents ocurred in Granite City between 1:15 p.m. and 9:35 p.m. Friday during the rain. Fifteen persons were injured. Most of the crashes were rear-end collisions.

In making an emergency stop for traffic, an auto driven by Joan V. Penrod, St. Louis, was struck in the rear by another driven by Albert L. Sharleville, 1941 St. Clair avenue, at 1:15 p.m. at 21st street and Madison avenue.

As an auto driven by Pearl L. Ogden, 4053 Stearns avenue, pulled away from the curb, her left front fender hit the right rear fender of an auto driven by Joseph S. Kenton, Kansas City, Mo., at 1:25 p.m. at 20th street and Niedringhaus avenue.

A truck driven by George T. Smith, East Alton, slid into the right side of an auto driven by Roger McGinness, 125 Big Four place, at 1:20 p.m. at Madison avenue and Nameoki road.

Turns Into Driveway

While making a right turn into a private driveway, an auto driven by Frank Blaha, Belleville, was struck in the right rear by an auto driven by John Nelson, 413 Selb avenue, Venice, at 1:55 p.m. at 1428 Edwardsville road.

After making a stop, an auto driven by Phyllis Bell, 2222 Cleveland blvd., was struck from behind by another driven by George Dawson, 2770 Iowa street, at 3:10 p.m. at Niedringhaus and Edison avenues.

In attempting to make a left turn, an auto driven by Mary Harris, 2660 Adams street, skidded into the left side of a car driven by Robert Reeves, 2033 Washington avenue, at 3:35 p.m. at 27th street and Madison avenue.

An auto driven by William Wells, 732 East Chain of Rocks road, was struck from behind by another driven by David L. McDonough, Edwardsville, at 3:40 p.m. at 24th street and Madison avenue.

Stopped for Officer

An auto driven by Eddie L. Milton, 2557 Center street, hit the rear of another driven by Glenda R. Moore, 2304 Missouri avenue, who had stopped for a traffic officer at 3:50 p.m. at Nameoki road and Jill avenue.

In backing out of a drive, an

(Continued on page 23, col. 6)

Less Than an Inch Of Rain on Weekend

The weekend rains measured .75-inch at the U. S. Army Corps of Engineers gauge at the Chain of Rocks canal locks boosting the area's total for the year, to 5.67 inches — still more than six inches below normal for this time of year.

Normal precipitation for May is 3.73 inches, and the rains of .70 inch recorded for Friday and .05 inch recorded for Saturday were the only measurable amounts so far this month. A trace (less than a hundredth of an inch) was recorded on May 8.

1 Dead, 35 Hurt in 52 Week-end Traffic Crashes

Rain, Fog Result in Poor Visibility, Slippery Pavements

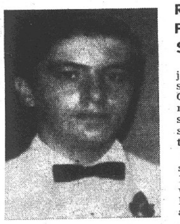

DANNY EUGENE EBLING

A Granite City youth was injured fatally and 35 other persons were injured in the Quad-City area during the weekend as rain and fog, combined with slippery streets and highways, sent the traffic toll soaring to a total of 52 accidents.

Danny Eugene Ebling, 17, suffered fatal head injuries at 11:10 p.m. Friday, when his westbound auto left the Chain of Rocks road during heavy rain and overturned.

Those who arrived at the scene a short time later said visibility was sharply limited due to the weather.

The car had left the pavement near Kinder lane and entered a ditch. It then flipped onto its top, coming to rest a short distance away in a motel driveway.

The motorist remained in the auto, being thrown against the left side. He was pronounced dead upon being taken to St. Elizabeth Hospital.

He had resided with his parents, Mr. and Mrs. Carl E. Ebling, 2910 Denver street, until last Monday, when he was married to the former Roberta Ann Ebrecht. Their address was 920 Nichols, Collinsville. His parents-in-law are Mr. and Mrs. Robert Ebrecht, Arlington Heights.

A junior student at Granite City high school, he worked part-time at the Bel-Air drive-in motion picture theater and was on his way from the theater to the Denver address at the time of the crash.

An inquest will be conducted by Coroner Leonard Davis.

He was a member of the Granite City chapter, Order of DeMolay. Born in Granite City, he was a lifelong local resident.

His survivors include a sister, Mrs. Diane Louise Swift of Warner-Robins, Ga.

Funeral arrangements are given in the obituary column.

Pedestrians Struck

A Granite City couple was struck by an auto while walking across a street at 6:45 p.m. Saturday.

Emmert Dannenberg, 58, of 2962 Madison avenue was admitted to St. Elizabeth Hospital with chest, neck and head pains.

Also rushed there by ambulance, his wife, Lillian, 52, was released after treatment for right shoulder, arm and knee pains.

They were crossing 30th street at Madison avenue and Albert Jun, 33, Wood River, was driving north on Madison avenue. Another auto had pulled out of 30th street into his path; Jun had braked and his car was skidding in a partial circle.

The other car left the scene. Witnesses placed most of the blame on that motorist.

Jeanette Young, 38, of 1931 Sixth street, East Madison, was injured at 26th street and Madison avenue at 12:45 p.m. Saturday while a passenger in the northbound car of Bonnie Wallace, 1605 Elizabeth street, Madison.

There was damage to the right front of their vehicle and the front of the westbound auto of Kathryn McCosky, 2203 East 23rd street. Both cars were towed away.

Three Persons Injured

A mother and two of her children were injured when an auto driven by Mrs. Janice Y. Powderly, 31, of 2604 Missouri avenue, collided with a car driven

(Continued on page 17, col. 1)

Man Receives 2-3 Years in Prison; One Gets 6 Months

James Major jr. of Eagle Park Acres was sentenced to a term of two to three years in Menard state penitentiary Friday in Madison county circuit court.

He was arrested last December in connection with a $165 robbery and aggravated battery of John H. Thomas, East St. Louis, on Nov. 17 in Venice and for possession of a hypodermic needle.

Cecil Brimmage, charged with him, pleaded guilty to robbery and asked for probation. A hearing was set for Friday.

Jerry Sidwell, 19, Granite City, was sentenced to six months on the state prison farm at Vandalia after pleading guilty to a charge of criminal damage to property.

He and John Ballentine, 25, of Madison were arrested on charges of attempted burglary and possession of burglary tools Feb. 4 at the Supreme Radio Co. in Granite City. Ballentine was placed on a year's probation.

Harold E. Pasley, 45, of 4010 Braden avenue, was placed on six months probation and fined $300 after a guilty plea to battery in connection with the stabbing of Franklin A. Smith of Granite City last March 7.

Wendell Lee Tackett, 25, of 2136 Washington avenue was placed on six months probation on a battery charge filed last February by T. R. Taylor.

Hearings on Brass Theft

Six men pleaded guilty to a charge of theft of $6000 worth of brass journals from the Purdy Iron & Metal Co. last November and asked for probation, with hearings set Friday.

They are Clarence Johnson, 24, and Tommie Lee Jones, 26, both of Brooklyn; Mack C. Newson, 23, of 815 Jefferson street, West Madison; Herman Smith, 35, of 706 Webster street, West Madison; George Madgett, 32, of 636 Meredocia street, Venice; and J. C. Baker, 35, of 619 Meredocia, Venice.

Richard Powderly of Granite City pleaded guilty to a charge of aggravated incest and asked for probation, with a hearing set for Friday.

20 Quad-Cityans to be Drafted on Friday

A group of 20 local area youths will report Friday morning to the county selective service office in Edwardsville for armed forces induction.

On the same day, another group of 31 will report for preinduction physical examinations.

The draft group will leave from the county office, 132 North Kansas street, to go to a St. Louis examining station for assignment to training camps. The Marine Corps last month began to take some of the draftees.

So far this year, 91 Quad-Cityans have been drafted, compared to 19 for the same period last year.

REESE DRUG STORES
Walgreen Agency Drug Store
Madison, Third and Madison Ave. — 877-0828
Bellemore Village Shopping Center — 451-7560
Granite City, 1332 Niedringhaus — 876-2727

Plan to look sparkling in only 10 days!
'turn on a tan' only 39c Small Size
fresh-start by POND'S
MEDICATED CLEANSING GEL
MEDICATED CLEANSING LOTION

EVERYDAY LOW COSMETIC PRICES

THOSE HORRID AGE SPOTS*
FADE THEM OUT
*Weathered brown spots on the surface of your hands and face tell the world you're getting old—perhaps before you really are. Fade them away with new ESOTERICA, that medicated cream that breaks up masses of pigment on the skin, helps make hands look white and young again. Equally effective on the face, neck and arms. Not a cover-up. Acts in the skin—not on it. Fragrant, greaseless base for softening, lubricating skin as it clears up those blemishes. If you have these age-revealing brown spots, blotches, or if you want clearer, lighter skin, use ESOTERICA. At your favorite drug and toiletry counter. $2.00.
ESOTERICA SOAP softens skin, helps clear surface blemishes. Combats dryness.

"problem" perspiration solved even for thousands who perspire heavily
A new antiperspirant that really works! Solves underarm problems for many who had despaired of effective help. Mitchum Anti-Perspirant keeps underarms absolutely dry for thousands of grateful users, with complete gentleness to normal skin and clothing. This new type of formula from a trustworthy 54-year-old laboratory is guaranteed to satisfy or dealer will refund purchase price. So get the positive protection of Mitchum Anti-Perspirant. Liquid or cream. $3.00, 90-day supply.

NOW... perfect nails everytime!
manicurist by CUTEX
PROFESSIONAL NAIL ENAMEL
• Control-Flow applicator
• Apply polish as easily as lipstick
• No globs, no smears, no drips
18 fabulous shades to choose from
$1.00 regular
$1.10 frosted

made of OZARK OAK & Hickory
presto Charcoal Briquets
20 lbs. 99c
CHARCOAL LIGHTER .... pint 29c

REESE PRESCRIPTION PRICE IS SO LOW
Our Buying Ability Allows Us To Pass Savings On To You
Confidence
Dependability
Reese Drugs
"Filling Prescriptions is the Most Important Part of Our Business"
FREE Prescription Delivery
REESE DRUG STORES

$362,200 in New Building Listed For 2 Townships

Twenty-four building permits were issued for new construction in Nameoki and Chouteau townships during April, listing values totalng $362,200, by Jack Clfford, Madison county building official.

Eighteen were for new homes, and one was for a brick and block service station in the McKinley Terrace subdivision of Nameoki township to cost $35,000, obtained by Howard Steele Construction Co.

Twenty of the permits, including 16 for homes, were issued for Nameoki townships, with values of $327,950, and the other four were for Chouteau township, including two for homes, at $34,250.

Indications that home building activity will continue in Nameoki township during May appeared as the Jim Watts Construction Co. obtained this month permits for six houses at a total value of $98,000.

One was for a brick and siding house in Dream Villa No. 5 at $23,000, and the others were for brick and siding homes in Town & Country Estates No. 1 at $15,000 each.

Permits for homes in Nameoki township during April were issued to:

E. C. Barnhart, brick in Northland Estates, $20,000; Burlingame Construction Co., brick in Steel Crest Manor, $17,000; Truman Coggin, brick in Wellington Heights Addition No. 1, $18,000; Andrew J. Gonzalez, brick in Arlington Heights, $25,000; Richard Gosnell, brick in Wilshire Manor, $17,500.

Walter Hanfelder, frame, $8500; Pete Kosteck, brick in the Breckenridge addition, $22,500; Russell Lewis, brick in the first addition of Maryville Heights, $17,000; Arnold Mouser, brick in Arlington Heights, $25,000; Buel Pierce, a drop siding house in State Park Place, $4000.

David J. Porter, two bricks in Parkview Estates, $20,000 each; Edward Uherick, brick in Arlington Heights, $23,000; Wilshire Manor Inc., two brick in Steelecrest Village Manor, $13,000 each; and L. Wolf Co., brick in Morrison Estates, $17,000.

Other Nameoki township permits went to Harold Lassen, room addition and garage in Lakeview Terrace, $3500; Frederick E. Reed, bedroom and porch in Miracle Manor, $700; and William A. Smith, aluminum and brick addition and garage, $8000.

Permits for Chouteau townships were issued to Richard Huebner, frame house in the Dow-Rik subdivision, $14,000; L.D.S. Inc., brick house in Windy Meadows Addition No. 1, $17,750; Ivan Foster, garage in the Roe-Jean subdivision, $2500; and Triangle Heating Co., demolish a residence in the Mitchell Town Site.

House Approves Bill For Monday Holidays

The House late last week approved by a 218-83 vote a bill that would provide at least four long weekends yearly by moving three national holidays to Monday.

Washintgon's birthday, Memorial Day and Veterans Day and creating a new Monday holiday, Columbus Day. If approved by the Senate, the changes would go into effect Jan. 1, 1971.

Conduct Charges Filed

Bryan P. Cavanaugh, 17, of 2409 Delmar avenue was arrested at 12:25 p.m. Thursday at 19th street and Edison avenue on a disorderly conduct charge.

Basements Dry
WITHOUT DIGGING!
See 930 'Yellow Pages'
No injury to lawns, shrubs or driveways
FLOOR PROBLEMS SOLVED
• FREE ESTIMATE •
Write for Free Brochure
Vulcan Waterproofing
EV 3-1313
876-4843
6265 Natural Bridge
PR 5-68
Name
Address
City
Telephone

By Press-Record Staff Photographer

INSPECTING DISPLAYS for the annual scholarship benefit "Acre of Art" display to be open this evening at Granite City high school Memorial gymnasium are Miss Katharine Kratz, an art teacher, and Eugene Aiassi, art education consultant for the school district.

'Acre of Art' Display Tonight At GCHS Gym

Eugene Aiassi, art education consultant for the Granite City school district, issued a reminder today that the annual show, "Acres of Art," will be presented tonight at the senior high school Memorial gym, from 6 to 9 o'clock, with 2000 to 3000 pieces of art on display from all the schools.

The sample art work will include tempra, pen and ink, water color, pencil, pastels, oils, welding, ceremic, sculpture, wood and paper sculpture, and will be displayed according to the schools.

The show is sponsored by the Area PTA Council and although there is no admission charge, a free will donation to the Art Scholarship Fund will be accepted.

Heart Ailment Fatal To Mrs. Cook at 34

Mrs. Elizabeth Ann "Betty" Cook, 34, of Rural Route One, Box 485, Nameoki township, mother of four school-age children, was pronounced dead upon being taken to St. Elizabeth Hospital at 7 a.m. Friday.

Death was attributed to rheumatic heart disease. An inquest is to be held.

She was taken to the hospital by ambulance from her home near Stallings after a young daughter found her lying on the bathroom floor. The child was awakened by an alarm clock ringing. Mrs. Cook's husband, Dale, an electrician at Granite City Steel Co., was still asleep when the mother was discovered.

Born in Granite City, Mrs. Cook had resided here her entire life. She attended local schools and was graduated from Granite City high school.

In January, she enrolled as a student at Southern Illinois University's Southwestern campus and was attending daytime classes. She had expressed the hope of becoming a school teacher.

Mrs. Cook was a den mother in Cub Pack 98, an active member of the Stallings Parent-Teacher Association and a member of the First Baptist Church of Madison.

Besides her husband, Mrs. Cook is survived by two daughters, Sharon, 13 years old, and Paula, six, and two sons, Thomas, who observed his tenth birthday Thursday, and Edward, eight, all at home; her parents, Mr. and Mrs. Charles (Elsie) Vance of Granite City; one sister, Mrs. Harold (Marie) Lassen of Granite City; three brothers, Charles Vance jr. of Long Beach, Calif., and Richard and David Vance, both of Granite City; and her maternal grandmother, Mrs. Minnie Perry of Madison.

Funeral services were held at 2:30 p.m. today at a Granite City funeral home. Arrangements are given elsewhere in this issue.

Seabee Kelty Ross Is Home from Vietnam

Seabee Third Class Kelty B. Ross, son of Mr. and Mrs. Nelson Ross, 1509 Richmond avenue, arrived home Thursday evening from Quang Tri, South Vietnam, where he spent the past eight months on duty with a U. S. Seabee Battalion.

The 19-year-old serviceman will enjoy a 30-day leave at home with his parents before reporting to Port Hueneme, Calif., in preparation for a return trip to Vietnam.

He explained Friday that Seabees based in Southeast Asia are not rotated on a 12-month tour of duty schedule as other U. S. Armed Forces, but are deployed overseas for a nine-month period of time, with the maximum number of tours unspecified.

Ross left the U. S. last July, serving on Okinawa prior to assignment in Vietnam. Apart from a two-month stint at Do Nang, he served the remaining time at Camp Site X, in the vicinity of Quang Tri, where U. S. forces are constructing an air strip.

Ross commented that as late as Saturday night, the Seabees' tent encampment drew heavy mortar fire from enemy troops and about 20 rockets exploded in the immediate camp area, which has U. S. Marine Corps detachments stationed around its perimeter.

While overseas, the serviceman said he handled several shipments of material and equipment sent directly to Vietnam from the Granite City Army Depot. He also met another Granite City youth, Jim Stephens, who is serving with the First Cavalry Division near Phu Bai.

A January '67 graduate of Granite City high school, Ross enlisted last July 28. From the age of 12, he received Navy training as a member of the U. S. Navy Sea Cadets and spent one year in the Navy Reserves before assuming active status.

His parents were not expecting him home until later this month. However, Mrs. Ross commented, "This is the best Mother's Day gift I could receive!"

Optimist Installation Is Changed to May 24

The Granite City Optimist club will hold its annual installation dinner at 7 p.m. Friday, May 24, in the Elks club, 1319 Niedringhaus avenue, it was announced today by Dr. Raymond E. Troyer, Optimist president, who noted the date has been changed from that previously announced.

Dinner reservations are now being accepted by Howard Colquitt, with members calling 876-6400, Dr. Troyer said. Fred Cunningham will succeed Dr. Troyer an SIU-SW educator, as president.

Granite City Press-Record
Published Monday and Thursday by QUAD-CITY PUBLISHING CO.
1815 Delmar Ave. Granite City, Ill.
Second class postage paid at Granite City, Ill. 62040
Subscription Rates
Per copy 7c
Mail Subscriptions

	Year	6 Mo.
City Rural Routes	$6.20	$3.10
Zones 1-2	8.00	4.00
Zone 3	8.40	4.20
Zone 4	9.00	4.50
Zone 5	9.80	4.90
Zone 6	10.40	5.20
Zone 7	11.00	5.50
Zone 8	11.50	5.75
Servicemen	4.10	2.05

Telephone: 876-2000
Area Code 618

Sailor Ronald Garofoli Aboard USS Holder

Fireman Ronald Garofoli, USN, son of Mr. and Mrs. Joe Garofoli, 2101 Hildebrand avenue, Madison is serving aboard the USS Holder, assigned to the new North Atlantic Treaty Organization, permanent naval force in the Atlantic.

This is the world's first international naval force to operate on a continuous permanent basis and was started in January 1968. Ships from NATO nations operate with the force on a rotational basis. During recent training exercises, the Holder visited New York city.

Jaycees Jr. Sports Jamboree Scheduled May 25 at GCHS

John Robertson, Jaycee project chairman, announced today the annual Granite City Jaycee and Illinois Youth Commission District Junior Sports Jamboree will be held Saturday, May 25, at the Granite City high school athletic field, to begin at 10 a.m.

Winners of the district will compete in the sectional competition at Alton, sectional winners will advance to the state finals at Sterling-Rock Falls, Ill.

Entry blanks for boys and girls who will be 10 to 15 years of age as of Aug. 31, 1968, may be obtained from school physical education instructors or Jaycees. They must be signed by parents or guardians and taken to the meet prior to the 10 a.m. deadline to facilitate lining up the entries.

This year's theme is "Any Child Can Compete" and will consist of 18 field events, high jump, long jump, baseball throw and 23 running events, 50, 75, 100 and 200 yard dashes, and the 220, 440 and 880 relays. The meet is divided into midget division (10-11), junior (12-13) and intermediate (14-15). Ribbons will be presented to the first three places.

Assisting Chairman Robertson are the following Jaycees, James Jeffries, entries; Rich Dawdy, registration; Boyd Presley, awards; Bill Hayes, manpower; Donn Hornberger, judging; Guy Cooper, sound system; Harry Cook, publicity; and Bob Bischoff, results. Last year six local winners went on to place in the State Competition held at Pekin, Ill.

Another Bomb Threat At Venice School

The Venice public school was evacuated again Thursday afternoon as the result of the second bomb threat received in recent weeks. School authorities said a male voice told a first grade teacher during a telephone call: "Black Power—a bomb will go off there at 2 p.m."

The school was evacuated and the Granite City Army Depot bomb squad was called. A thorough check of the building revealed nothing, police said. A similar bomb threat was received recently, resulting in evacuation of the school and dismissal of classes for the rest of the afternoon.

Annual Meeting Tuesday

The annual stockholders meeting of Granite City Steel Co. will be held at 2 p.m. Tuesday on the fifth floor of the firm's main office building, 20th and State streets.

Boxcar of Refrigerators Demolished by Flames

A boxcar load of large refrigerator-freezer units caught on fire at 5:15 a.m. Friday and demolished the merchandise while it was in a Norfolk & Western Railroad train at the West Pontoon crossing.

It was believed that a hotbox caused the fire, starting from the bottom. The refrigerators were boxed in paper cartons which burned. There was no estimate of damage by the fire department. Firemen were on the scene for five hours. Rail traffic was stalled while the blaze was fought.

F. MATYAS
SPECIALIZED TV SERVICE
5213 LAKEVIEW DR.
APPOINTMENT ONLY
CALL 931-0726
After 6 P.M.

FREE SET OF TWO LAWN CHAIRS
EACH WEEK
NO OBLIGATION — JUST COME BY AND REGISTER
MAYTAG HIGHLANDER LAUNDRY
Briarcliffe & West Pontoon

SAVE AT Carp's DEPARTMENT STORES
Summer "Live-in" CULOTTES
the easy care ....action happy misses pant dress
only $3.99 at Carp's — of course!
CARPS FASHION WINNERS
Smartly styled and looking like a dress... but the comfort and movement of pants. Easy care all cottons and cotton-polyester blends that are completely washable. Choice of several styles and colors in beautiful conversational prints. Sizes 10 to 16.
Charge it at Carp's

HARLIN F. HOOKS
General Insurance
All Types of Insurance Available
Including Financial Responsibility
Fillings, Standard & Sub Standard Rates
Budget Payments Available
320 Broadway, Venice, Ill.
For Information Call Phone 877-1031

16 Executives Complete SIU-SW Training Course

Southern Illinois University has presented certificates to 16 area executives who have completed an 11-week executive development program sponsored by the Southwestern campus.

Citations were given at the conclusion of a two-day class session at Pere Marquette Lodge in Grafton, where several of the weekend classes were held. The other sessions were held on campus.

Conducted by SIU's Center for Business Services, sessions were held every Friday and Saturday, except Easter weekend, since Feb. 16. The study analyzed the role of the executive in terms of his awareness of overall corporate responsibilities, as opposed to a specialized department viewpoint.

Arnold G. Franke, director of the Center, who worked cooperatively with Richard McKinney of SIU's business division on the proceedings, said the course was an important step in SIU-SW's continual upgrading of executive training, as well as courses aimed at intermediate supervisory personnel. The program also was given assistance by the university's Division of Technical and Adult Education.

Corporate officials completing the course were:

Art Textile Corp., Highland, W. G. Hildenstein, vice-president, and Sherwyn A. Katz, vice-president of business expansion.

Basler Electric Co., Highland, Floyd J. Basler, executive vice-president and general manager, Amos P. Jacoby, vice-president, secretary and controller, and Robert P. Roepke, vice-president of marketing and corporate planning

American Zinc Co., St. Louis, Richard L. Brittain, assistant vice-president of mining.

Laclede Steel Co., Edgar J. Griesbaum, administrative assistant to vice-president of sales, Harold Hillmer, Granite City, assistant to vice-president of manufacturing, and John McKinney, sales manager, industrial products.

Owens-Illinois, Inc., Alton, John J. Michaels, plant manager of industrial engineering, Frederic A. Oberlander, department head, plant selecting process, and Robert E. Stearns, department head, plant storing and shipping.

American Metal Climax Co., St. Louis, Joe Robertson, general manager.

Illinois Power Co., Hillsboro, Clarence Eugene Senn, service area manager.

General Steel Industries, Granite City, Paul H. Wertley jr., manager of accounting.

Southern Illinois University's Southwestern campus, C. Eugene Peebles, university director of business affairs, fiscal division.

EXECUTIVE DEVELOPMENT TRAINING. Arnold Franke, director of the Center for Business Services at SIU-SW, briefs executives on final proceedings of an 11-week course. Seated from the left at Pere Marquette Lodge, Grafton, are Clarence Eugene Senn of General Steel Industries, Granite City; Richard L. Brittain of Laclede Steel Co., St. Louis office; Floyd Basler of Basler Electric Co., Highland; Sherwyn Alan Katz, Art Textile Corp., Highland; Edgar J. Griesbaum of Laclede Steel Co.; and John J. Michaels of Owens-Illinois, Inc., Alton.

AWNINGS—G. C. GLASS CO.
18th & EDISON, 876-5400

Harold V. Thomas Is New President Of MH Board Here

Harold V. Thomas was elected to serve as president of the Madison County Mental Health Society, Quad - City Center, board of directors, at a meeting on Thursday evening, held at the Clinic office, 2024 State street.

Other officers elected for the 1968-69 year are Norman Kinder, first-vice-president; John Bilna, second vice - president; Louis Pashoff, treasurer, and Mrs. Harry Kluge, secretary. Edwin Reiske is the retiring president.

An annual dinner is being planned for June 13 at 6:30 p.m. to be held at the local Elks Club. The public is invited to attend and those wishing to obtain tickets may call the Clinic office 877-4420.

William Hopkins Dies, Retired Bartender

William "Donk" Hopkins, 68, of 1909 Grand avenue, a retired bartender, died at 12:30 p.m. Thursday at St. Elizabeth Hospital. He had been ill one month and hospitalized 22 days.

Born in Newcastle, Pa., Mr. Hopkins had resided in the local community almost all of his life. He was employed at Granite City Steel Co., until 1938, when he left the firm to become a bartender. For many years he worked at the Lone Acres Tavern.

Mr. Hopkins was a veteran of world war II and a member of the Disabled American Veterans, Chapter 53, and the Bartenders Union, Local 332.

Survivors include two brothers, Thomas Hopkins of Granite City and Joseph Hopkins of Warren, O.; and two sisters, Mrs. Mary Griffiths and Mrs. Margaret Bevan, both of Warren, O.

Funeral services were held today. Details are given in todays obituary column.

National Hospital Week

Hospital to Honor Employees With Service Award Pins

Service awards for five, 10, 15 and 20-year employees will be presented to 69 of the staff of St. Elizabeth Hospital during a "Hospital Week" dinner Wednesday evening at the hospital.

The theme this year for National Hospital Week "People Caring for People."

The 20-year pins will be presented to Florenzo Coin, Lois Jones and Edna Wallace.

Fifteen-year pins will go to Myrlene Doneff, Lucille Fisher, Walter Gehling, Hulda Hartman, Alfred Haug, Mary Holshouser, Lula Sergerson and Jan Wilson.

Ten-year awards will be presented to— Anne Marie Crouch, Mary Davies, Ruth Dowthitt, Johanna Geralds, Frances Gruber, Michael Gulash, Beatrice Harlan, Annie Schubert, Donald Stanton, Ruby Voss, Hazel Wheeler.

Those receiving five-year pins will be — Barbara Anderson, Brenda Anderson, Max Aubuchon, Alice Bates, Ruth Begando, Barbara Begemann, Dona Boyer, Margaret Branding, Marcella Daffin, Sherry Daigger, Kathleen Dauer, Alberta Dortch, William Ezzell, Mary Catherine Heagy, Leona Heiman, Mary Ann Hughes, Lucille (Wilma) Jones, Betty Kinworthy, Lida Krekovich.

Charles Kyle, Wanda Lear, Margaret Lotz, Ruth Ann Partney, Claudette Price, Theresa Putnam, Della Ragan, Carole Richardson, Evelyn Robertson, Ruth Ann Rotter, Jose Sarasa, Marjorie Strauss, Lola Wagner, Constance Walker, Wanda Wieman, Anna Williams, and Betty Wilson.

The dinner is being held in connection with the annual observance of "National Hospital Week" which began Sunday.

Also on Wednesday the Nurses Alumnae Association will hold its annual tea.

Arrested at Tavern

Dispatched on two occasions Saturday evening to the West Side tavern on West 20th street, police charged Joseph L. Smith, 27, of 2642 Lincoln avenue with disorderly conduct and improper display of state license plates. Injured in a fight with an individual at the tavern, he was treated at St. Elizabeth Hospital and then posted $25 bond and his driving license pending a hearing.

SKOTTY'S
JEWELRY & CARD SHOP
1304 Niedringhaus
876-6414

Barton's Office Will Photograph All Real Estate

Photographs and detailed information on all parcels of property in Granite City township is to be obtained by the office of James Barton, Granite City township assessor, in a program that will start soon, Barton announced today.

He said the program is being set up to comply with a suggestion by the Illinois State Department of Revenue that such information is needed by his office to justify the assessments made by the assessor's office.

Barton said the state revenue department each year studies local valuations to help determine the assessment multiplier applied against all Madison county property assessments. The detailed information to be sought will aid his office in supporting his assessments, Barton said.

Cooperation of homeowners was requested by Barton who said that his appraisers who will call at Granite City homes are deputies from his office and will be carrying proper credentials. Should any questions arise involving visits by appraisers, property owners may call Barton's office at 877-6150.

Three Charges Filed

Arrested at 19th street and Edison avenue at 5:15 p.m. Saturday, Wilbert H. Benson, 29, of 2234 Bryan avenue was charged with reckless driving, driving in violation of a license restriction and intoxication. He obtained treatment at St. Elizabeth Hospital and was released by police on $75 cash bond. A May 29 hearing date was set.

Stoplights Hit; Crew Removes 'Hot' Wires

Robert M. Ward, 41, Rural Route Two, was charged with intoxication and failing to report an accident after the front and top of his auto were damaged at 8:30 p.m. Saturday. Two stoplights, located on the west side of the intersection of Pontoon and Nameoki roads, were damaged and "hot" electrical wires were knocked onto the street causing an emergency electrical crew to be called.

The auto had been southbound on Nameoki road, police said. They located it later on the Nameoki Village shopping center lot.

GC Insurance Agent Pictured in Magazine

Stanley S. Brown, 42 Shirlwin drive, an agent in the Prudential Insurance Co. district office in East St. Louis, is among the firm's leading mid-America representatives pictured in an advertisement in the May 14 issue of Look magazine.

In a full-page ad, Prudential salutes Brown for his outstanding achievement and recognizes him for his special knowledge, training, experience and understanding of his clients needs.

Question:
What can you get 19,000 copies of for $1.00?
Answer:
A 14-word Press-Record Want Ad

Pvt. James P. Walker In Ft. Wood Hospital

Mr. and Mrs. James E. (Jim) Walker, 52 Sherwin drive, and their daughter, Mrs. Cynthia McClure, spent several days the past week with Pvt. James Philip Walker, who is on the critical list in the intensive care ward at Fort Leonard Wood, Mo.

As he began his fourth week of basic training at Fort Wood Pvt. Walker became seriously ill with a mild form of meningitis. He is requiring medicaton 24 hours a day and will remain in the hospital for another week to two weeks, or longer depending upon his condition.

A visit was also paid to Pvt. Harry McClure, son-in-law of the Parkers who is in the hospital with a bacterial infection of the lungs.

SEE your doctor first THEN BRING YOUR PRESCRIPTIONS HERE
We Specialize in Prescriptions
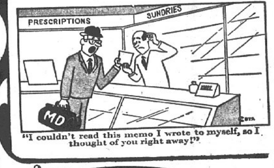

"I couldn't read this memo I wrote to myself, so I thought of you right away!"
GANTCHEFF
PRESCRIPTION DRUGGISTS
TR 7-0133 19th & DELMAR
At Your Service Always

Your Chamber of Commerce Reminds You
IT'S CLEAN-UP PAINT UP FIX-UP TIME

Give your graduate ACCUTRON®
The world's most precise wrist timepiece
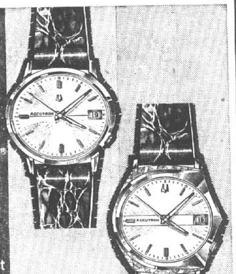

ACCUTRON CALENDAR "AM" Waterproof,* sweep second hand, silver luminous dial and hands. Stainless steel. $150.00
ACCUTRON CALENDAR "AG" 14K gold. Waterproof,* sweep second hand. Gilt or silver dial, luminous dots and hands. $225.00

The Accutron timepiece has no balance wheel, no mainspring, no hairspring. (Therefore no tick). Instead it has a tiny, electronically-powered tuning fork. (That's what makes it hum.)

The tuning fork splits a second into 360 equal parts. The best a ticking watch can do is divide a second into 5 or 10 parts.

Accutron time is so nearly perfect that Bulova guarantees monthly accuracy to within 60 seconds.†

ACCUTRON® by BULOVA It goes hm-m-m-m.

Shoppers CHARGE Service "Charge It"
Hudson's JEWELRY
19th and State Sts. 452-3186
Bellemore Shopping Center 452-3188
213 No. Main St. Edwardsville
*When case, crown and crystal are intact.
†We Will adjust timekeeping to this tolerance if necessary. Guarantee is for one full year.

Are you giving your business the business?
You can, you know, by not providing adequate life insurance coverage on the persons vital to your operations. Namely, yourself, your partners, officers of your company, and other key personnel. Further, you might be limiting your choice of first-class employees by not providing them with group life and health insurance, or a pension program. We can think of no better way to protect your profits than through life insurance. Why not call us and discover the many ways life insurance can be a profit plus for you.
The OHIO NATIONAL Life Insurance Company
JOHN R. BASSETT AGENCY
1839 Delmar, Granite City
877-3600
a Quality name in mutual life and health insurance • cincinnati

and to get the money for your home improvements
CALL YOUR
TRUST BANK
MAN

meet:
BARRY LOMAN,
Vice president of the Trust Bank. He is well known in the Quad-Cities. As a civic leader, he has dedicated himself to the progress of the community. As a banker, he has the know-how and ability to help you, that comes from many years of experience.
Backed by the entire facilities and well-trained personnel of the Trust Bank, Barry can make your banking a pleasure. Whether it's a home improvement loan, some other type of loan, a checking or savings problem, or whatever, call your man from the Trust . . . Barry Loman.
phone: 876-1212
GCT ..."your friendly bank"
GRANITE CITY TRUST AND SAVINGS BANK
1909 EDISON AVE. FULL SERVICE BANK 876-1212
MEMBER FDIC

SOCIETY

Miss Joan Marie Reinhardt, Phillip D. Achenbach Wed

Arrangements of white flowers and greenery adorned the altar of St. Elizabeth Catholic Church for the wedding Saturday morning of Miss Joan Marie Reinhardt, a daughter of Mr. and Mrs. Norman H. Reinhardt, 1700 Lindell blvd., and Phillip David Achenbach, whose parents are Mr. and Mrs. Roy Achenbach, 2410 Sheridan avenue.

The ceremony was performed at 11 o'clock by the Rev. Lawrence J. Mattingly, and a reception was held at 1 p.m. at the Lewis and Clark restaurant in East Alton.

The bride wore a gown of white silk organza with a fitted bodice designed with a bateau neckline and elbow-length bell sleeves. Alencon lace encircled the neckline and additional motifs of the lace trimmed the waist.

The "A" line skirt, falling from an Empire waist, was floor-length with small rosettes of lace and seed pearls accenting the motifs. A detachable train of silk organza was chapel length, and a bow of lace and seed pearls held in place a veil of silk illusion. The bride carried a nosegay of white daisies.

Miss Janice Reinhardt, the bride's sister, was maid of honor, serving with three bridesmaids, Miss Patricia Ashby, Miss Lorraine Szedlar and Miss Carol McDaniel.

They wore identical floor-length "A" line gowns of maize linen made on Empire lines. The molded bodices had square necks and short sleeves. White daisy motifs with yellow centers covered the sleeves and large fabric bows trimmed the back neckline. Their headpieces were yellow bows and veiling and they carried baskets of yellow and white daisies.

The bridegroom had his brother, Leroy Achenbach, as best man, and James Jones and Gary Reiss, brothers-in-law of the bridegroom, and James Reinhardt, the bride's brother, Mark Reinhardt, another brother of the bride, and Richard Reinhardt, a cousin, made up the corps of groomsmen and ushers.

For her daughter's wedding, Mrs. Reinhardt chose an aquamarine suit dress of silk linen with matching accessories, while the bridegroom's mother appeared in a beige skimmer type dress with long sleeves made of an imported material with a lacy effect. Both had corsages of white orchids.

After a honeymoon in Silver Dollar City, Branson, Mo., the couple will reside in Granite City. Both young people graduated from the local high school and Mr. Achenbach attended Washington University. He is an employee of Union Electric Co. and his bride holds a secretarial position in St. Louis.

MRS. PHILLIP D. ACHENBACH, the former Joan Marie Reinhardt, a daughter of Mr. and Mrs. Norman H. Reinhardt, 1700 Lindell blvd., who was married Saturday morning at St. Elizabeth Catholic Church.

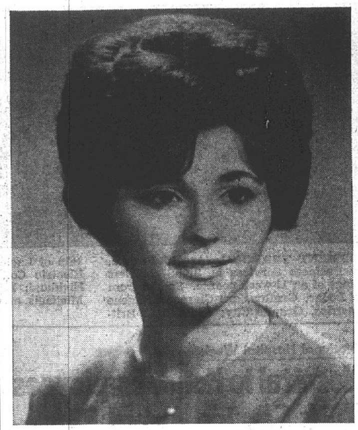

BRIDE-TO-BE. Miss Candace Ehlert, who will be married to Sp.5 Robert Hoffman, a son of Mrs. Ellen Grace Hoffman, 2151 East 24th street, and the late Louis Hoffman. The engagement is announced by the bride-elect's parents, Mr. and Mrs. George Ehlert, 2702 Nameoki road.

MISS JANE HILLEMAN, whose engagement to Robert Kozielek is being announced by her parents, Mr. and Mrs. LeRoy Hilleman of State Center, Iowa.

LIST WITH
COCHRANE
AND IT'S SOLD

INSURANCE
CALL
E. J. Miller & Co., Inc.
1332 19th St. Washington Theatre Bldg.
876-8813 Granite City, Ill. 452-2134

Rebekahs Mark Mother's Day

The annual Mother's Day program of Juanita Rebekah Lodge 477 was held Thursday evening at the American Legion Post 113 Home, with 25 members attending.

Mrs. Elsie Bridges, noble grand, was in charge and an appropriate program was given by Mrs. Eula Myers and Mrs. Clara Ledbetter, who read several poems.

Flowers were presented to Mrs. Abbie Fox, the eldest mother, Mrs. Christina Bakken, the youngest mother, and Mrs. Pearl Jones, with the largest family.

Spring flowers decorated the hall and refreshments were served from flower-bedecked tables.

Nameoki Band Events Announced

The Nameoki Unit Band Parents met Thursday evening in the Nameoki school cafeteria with Martin Love, president, conducting the business meeting.

Miss Carole James, director of the band, made the following announcements concerning future activities of the band.

Monday, May 13, and Tuesday afternoon, May 14, the band will present concerts at Nameoki, Mitchell, Niedringhaus, Maryville, Parkview and Frohardt schools.

Parents and friends are invited to attend the annual spring concert to be held at Nameoki school in the auditorium on Thursday, May 16, at 7:30 p.m. Officers for the coming year will be introduced at the concert. They are Ray Schubert, president; Mrs. Betty Goldasich, vice-president; Mrs. Joann Cotter, treasurer, and Mrs. Wanda Groothius, secretary.

Plans were also announced for a party honoring the band students on Monday, May 20 and sponsored by the Band Parents. The party will begin at 6:30 p.m. with games and later refreshments.

NEW GMC
PICK-UPS $2140
8' BED, REAR STEP BUMPER
HUNDLEY PONTIAC

Engagement of Candace Ehlert

Mr. and Mrs. George Ehlert, 2702 Nameoki road, are announcing the engagement of their daughter, Miss Candace Ehlert, to Sp.5 Robert Hoffman, a son of Mrs. Ellen G. Hoffman, 2151 East 24th street, and the late Louis Hoffman.

Miss Ehlert will graduate from Granite City high school this month. Her fiance has been in the U. S. Army for two and a half years. He is presently stationed at Fort Bliss, Tex.

Tentative plans are being made for a January wedding.

Piano Recital To be Saturday

Mrs. Warren G. Simpkins will present her students in a piano recital Sunday at 3 p.m. in the sanctuary of Niedringhaus United Methodist Church. The public is invited to attend.

The students taking part will be John Busch, Judy Parrish, Amy Bono, Cathy Sims, Linda Young, Brenda Mathis, Neil Seymour, Carol Sims, Bill Simpkins, Christy Ashcraft, Mark Freedman, Stephen Anderson, Carol Parker, Ron Matson, Ann Aufderheide, Janet Young and Robert Ashcraft.

Music from the classic, romantic and contempory schools will be presented. In addition, a group of Chopin Preludes, Opus 26, will be played by Mark Freedman, Ron Matson and Janet Young.

District Garden Show on Friday

District V. Garden Clubs of Illinois, Inc., will present a spring flower show in the village hall in Cahokia on Friday from 2 until 8 p.m. Mrs. Carl Hueseman, East St. Louis, will serve as general chairman with Mrs. Arthur Fisher, Collinsville, as co-chairman. Entries reservations to Mrs. William Stafford will be closed today.

Accredited judges for the show will be from St. Louis and Olney and Flora, Ill., and clubs participating will include Granite City, Belleville, Cahokia, Collinsville, Edwardsville, East St. Louis, Mascoutah, Lebanon and Shiloh Valley.

Mrs. C. E. Eads, Garden Study Club, is serving as chairman of clerks; Mrs. John Jenkins, Cloverview Club, is chairman of awards, and Mrs. B. C. O'Neill, Cloverview Club, is publicity chairman. Mrs. Eads also is district corresponding secretary, and Mrs. W. G. Cooley, a member of one of the local club, is recording secretary. District V director is Mrs. J. N. Fitzsimmons of Cahokia.

Mrs. Howard Duff, schedule chairman, has chosen as the title for the show "Spring, Spring, Spring, Awakening of Beauty, Fragrance and Song," Competitive classes for the Creativity Award in the Artistic Division include "Subtle Fragrance," "Modern Spring," "Let Yourself Go," "Spring Song" and "Dance of the Flowers."

The Categories eligible for the Tri-Color award are "Queen of the Garden," "Beauty Unlimited," "A Spring Breeze," "Green-up Time" and "Woodland."

The section for table settings, also eligible for the Tri-Color Award, include "Mother's Day Dinner," "On The Terrace," and a capsule table setting "Garden Club Luncheon." The title selected for the miniature class is "Petite."

The Horticulture division will feature specimens of garden flowers, shrubs, fruits, vegetables, and house plants grown by garden club members. For the Juniors there will be an Artistic Division, as well as horticulture.

Mitchell PTA Honors Teacher

Mrs. Laura Beth Wittkamp, fifth grade teacher at Mitchell school, was presented a lifetime membership during the final PTA meeting of the year Thursday evening.

Mrs. Wittkamp conducted the business session in the absence of the president, and the PTA presented the school with $100 to cover the cost of field trips being taken by the students. A trip to Grant's Farm was taken by second graders last week and a trip to the art museum was enjoyed by fifth graders Wednesday. First grade classes will visit the St. Louis Zoo May 22.

A discussion was held on the picnic May 27 at Wilson Park and the annual potluck dinner honoring teachers May 29.

Sixth grade students presented a vocal music concert under the direction of Mrs. Beverly Williams. An all-school art exhibit was on display in the gymnasium and halls. The exhibits were taken to the high school afterward to be entered in the "Acre of Art" show tonight.

Al Fuller's sixth grade room won the award for best attendance, and refreshments were served by kindergarden room mothers.

VISITING SISTER

Mr. and Mrs. Fred Scheub of Kansas City, Mo., are here for a fortnight's visit with the latter's sister, Mrs. Hazel Atchison, 2665 Grand avenue.

July Wedding Is Planned

Mr. and Mrs. LeRoy Hilleman of State Center, Iowa, are announcing the engagement of their daughter, Miss Jane Hilleman, to Robert Kozielek, son of Mrs. Mary Kozielek, 1641 Seventh street, Madison, and the late Leo Kozielek.

Miss Hilleman was graduated from Marycrest College, Davenport, Iowa, and studied music at the University of Hawaii. She is presently employed as a music teacher at Coolidge junior high school.

Mr. Kozielek was graduated from St. Louis University and received his Masters Degree from the University of Illinois. He is teaching the fifth grade level at Parkview school.

Plans are being completed for a wedding on July 13 at St. Margaret Mary Catholic Church.

PICTURE FRAMES: CUSTOM MADE. G. C. GLASS CO., TR 7-5400

NOW LEASING
BEAUTIFUL NEW OFFICE BUILDING
Shopping Center Location
CALL
COCHRANE REAL ESTATE
876-1767 or 452-8175

MOM HAS ENOUGH TO WORRY ABOUT
...SO WE MAKE IT EASY FOR HER:
- DRIVE-IN WINDOW
- SAVE BY MAIL
- CONVENIENT DOWNTOWN LOCATION
- FREE CUP O' COFFEE — ANYTIME
- PLEASANT, COURTEOUS PERSONNEL

AW, HECK . . . WE HAVE TOO MANY PLEASANTRIES TO LIST
*P.S.—HOPE YOU HAD A "HAPPY MOTHER'S DAY"

4½% On Passbook Savings
5% on Six Mo. Certificates

FIRST GRANITE CITY SAVINGS AND LOAN
1825 Delmar Ave. — 876-0262
ACCOUNTS INSURED TO $15,000
The Quad-Cities' Oldest Savings and Loan

It's ALRIGHT — Everytime
1 HOUR 1 CLEANING SERVICE

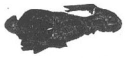

"QUICK AS A RABBIT"
FREE BEACH BALLS WITH WOOL STORAGE ORDER
MEN'S SUITS
PROFESSIONALLY DRY CLEANED SIZED AND FINISHED
99¢ each
CASH AND CARRY ONLY
YES, WE CLEAN AND STORE FURS
Shirts 30¢ Professionally Laundered
Folded or on Hangers. We Do Our Own!
YES, WE HANDLE ALL SUEDE GARMENTS, TOO
FREE BOX STORAGE
FOR ALL YOUR GARMENTS
YEAR 'ROUND STORAGE IN OUR OWN VAULT
CLOSE—BUT SAFE
Alright CLEANERS
SINCE 1930
CUSTOMER SATISFACTION GUARANTEED
PLANT 2209 Madison Ave. 451-9841
DRIVE-IN Fehling at Nameoki Rd. 877-5523
GEORGE VALICOFF
THIS N.I.D. EMBLEM IS THE MARK OF AN INFORMED PROFESSIONAL DRY CLEANER

NOW...the Hearing Aids that AIM to help you Hear better!

FORWARD MICROPHONE
Remarkable new "DirectionEar" aids from MAICO. Forward microphone AIMS at what you want to hear, just as your ears do, for better, more natural hearing. Two models: "DirectionEar" for most hearing losses, "DirectionEar II" for more severe losses. Call or write for full information.
Send for Full Details
MAICO
W·H·HOPMEIER MAICO HEARING AIDS
709 Olive St. • 241-3389 • St. Louis, Mo. 63101

THE
Earl of Curl Beauty Salon

SPECIALISTS in Color and Permanent Waving
FEATURING
The Area's Finest Hairstylists
- Jolene Prewett
- Sharon Meyer
- Jeanne Bridick
- Brenda Cant
- Diane Gilmore

By appointment only, of course!
1550 St. Clair Phone 876-9700

Miss Linda Ellis Is Honoree

A bridal shower was given Thursday evening at the Pontoon Church of Christ in honor of Miss Linda Ellis, a daughter of Mr. and Mrs. Carlos Ellis, 4044 Lake drive. Hostesses were Mrs. Karen Pilcic, Mrs. Antoinette Ellis and Mrs. Laura Ellis.

They used yellow and white in the decorations with individual favors miniature bride dolls covering the mint cups. Games were played with several prizes awarded. There was a buffet luncheon.

Guests included Mesdames Mary Dudley, Corrine Kreher, Bernice Atkinson, Janice Atkinson, Mildred Floyd, Anabel Murphy, Hester Ellsworth, Luetta Anderson, MaeBell Van Scoyk, Cuma Nelson, Lowry Sutherland, Jane Ellsworth, Bernice Snider, Irene Clonts, Frances Chepely, Wilma Mendenhall, Regina Jackson.

Evelyn Bringer, Dorothy Lancaster, Gayla Crisler, Glenda Jones, Genevieve Beasley, Melba Mehelic, Jackie Hopkins, Maude Somers, Jean Decker, Hazel Lomax, mother of the prospective groom, and Vivian Ellis, mother of the bride-elect.

Misses Kathy Jones, Rebecca Dudley, Tina Snider, Kathy Hopkins, Tina Floyd, Jean Lancaster, Jeannie Snider, Pam Bringer, Mary Beasley, Beth Hodge, and out-of-town guests, Mrs. Kyle Key and Mrs. Beth Brunner both of Collinsville.

The wedding of Miss Ellis and Gary Lomax, whose parents, Mr. and Mrs. John Lomax, reside at 5260 Lakeview drive, will take place on June 7. He is a student at University of Missouri at Rolla, Mo. majoring in chemical engineering. Miss Ellis is a secretary at the Sheraton-Jefferson hotel in St. Louis.

ALTAR SOCIETY WILL HEAR DR. LEO ROMAN

Dr. Leo A. Roman will be guest speaker at Sacred Heart Altar Society's monthly meeting, set for 8 p.m. Thursday in the Sacred Heart school cafeteria, Mrs. Marge Saltich, society president, announced today.

The local optometrist will discuss "The Visual Motor Need of Our School Children." All society members and parents of students attending the parochial school are invited to attend the meeting.

MRS. RICHARD WILLE. The former Diane Marie Snider, her marriage is announced by her parents, Mr. and Mrs. Bruce Marler, 2477 Waterman avenue.

WILLE AND SNIDER WEDDING ANNOUNCED

Mr. and Mrs. Bruce Marler, 2477 Waterman avenue, are announcing the marriage of their daughter, Miss Diane Marie Snider, to Richard Dennis Wille of Alton.

The ceremony took place Dec. 29 in Arkansas with the Rev. Hosian Davis officiating. William Poe, a fraternity brother of the bridegroom, and Mrs. Poe were the attendants.

The former Miss Snider was graduated from the local high school and received her Associate of Arts degree at William Woods College in Fulton, Mo. Mr. Wille was graduated from Marquette high school in Alton and attended Northeast Missouri State College in Kirksville, Mo., and Southern Illinois University-Southwestern campus. He is a member of Sigma Tau Gamma fraternity and plans to resume his studies at SIU-SW next quarter.

The young people are residing at 3218 Kendall street, Alton.

NEW GMC
PICK-UPS $2140
8' BED, REAR STEP BUMPER
HUNDLEY PONTIAC

120 Attend Shrine Meeting

Gabriel Shrine 78, Order of the White Shrine of Jerusalem, held a stated meeting Thursday evening at the Masonic Temple with Mrs. Hulda Griffith, worthy high priestess, and Richard Lannam, watchman of shepherds, presiding. About 120 members and guests from other shrines were present.

Mrs. Alice Woods, junior past worthy high priestess, and Charles McCollum, junior past watchman of shepherds, were the honored guests and were escorted and introduced, and presented with gifts from the Shrine. Mothers and fathers also were escorted and introduced and received gifts.

All officers introduced their invited guests, Mrs. Griffith had as her guest, Mrs. Evelyn Coburn, worthy high priestess of Apollos Shrine, Alton; Mrs. Juanita Barnett, worthy high priestess, Gaspar Shrine, Wood River; and Richard Lanham introduced his guests, Al Nungesser, Hannah Shrine, Highland, and James Taylor, Judea Shrine, Webster Groves.

Dr. Elwood Ackerman, first wise man, and Mrs. Avis Moore, escort to the American Flag, were installed during the meeting, as they were unable to attend the official installation. Mrs. Katie Pennock, past worthy high priestess, served as installing officer and Mrs. Cora Hettich, past worthy high priestess, as installing herald.

Mrs. Alice Jones, noble prophetress, and Louis Marlette, associate watchman of shepherds, will be the honored guests at the June meeting. Mrs. Lucille Lipe, worthy chaplain, was appointed chairman and Mrs. Mary Lou Simmons, worthy shepherdess, as co-chairman for this party.

Bay View Club Elects Officers

The Bay View Reading Club held the final meeting of the season Thursday afternoon and elected officers for the coming year.

The entire 1967-68 staff was retained, including Mrs. A. E. Krumsiek, president; Mrs. George Holtzscher, vice-president; Mrs. James Stuart, secretary, and Mrs. Lloyd Davidson, treasurer.

Mrs. Arthur Buente, Mrs. Ralph Frohardt and Mrs. Emil Mueller will serve on the program committee.

Mrs. Arthur Roman was hostess to the group at her homes on Route One, and preceding the meeting a dessert course was served to 13, including a new member, Mrs. Dale Rea, and a guest, Mrs. E. A. Branding.

The program on "Italian Art" was presented by Mrs. Davidson.

An invitation was read to a meeting of the Ladies Coterie May 16 at the Rose Bowl, and the group adjourned for the summer. The regular schedule will be resumed in the autumn.

Is There a Drinking Problem in Your Home?
ALCOHOLICS ANONYMOUS
MAY BE ABLE TO HELP
Phone
876-3075 345-4801
876-4223 877-1058
Meetings 8:00 P.M.—Monday and Friday
1700 PONTOON RD.
OPEN TO THE PUBLIC

Look GRAND
Feel GRAND
Try GRAND

SPECIAL—THIS WEEK
May 13th thru May 18th
Sweaters & Skirts
EACH 49c
Cash & Carry

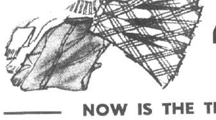

NOW IS THE TIME FOR
BOX STORAGE
STORE WINTER GARMENTS NOW AND RECEIVE

FREE TOTE BAG
For Beach - Shopping - Carryall - Other Use.
FREE with each $15 or more storage order
GARMENTS INSURED AGAINST THEFT, MOTHS, FIRE

SHIRTS LAUNDERED
Folded or On Hangers

GRAND CLEANERS
23rd & GRAND AVE. 876-2804
DRIVE-IN 2930 NAMEOKI RD. 877-1971

TRI CITY GROCERY CO.
FINE FOOD STORES
"We Reserve the Right to Limit"

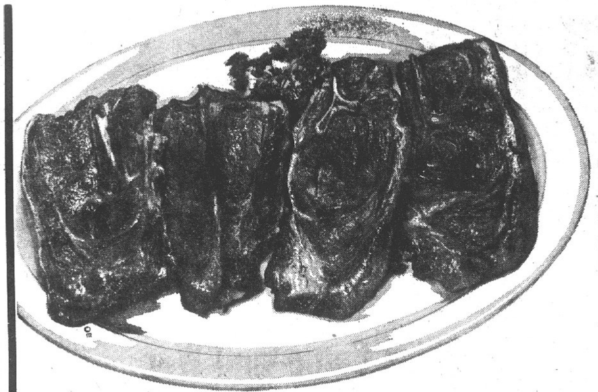

HUNTER'S SUPER TRIMMED
PORK STEAKS
CENTER CUTS lb. 45¢

Pork CUTLETS BONELESS lb. 59c
Pork SAUSAGE COUNTRY STYLE LINK lb. 59c

KINGSFORD CONVENIENCE ITEMS
Beef Cubed Steaks - Breaded Veal Steaks - Chuckwagon Steaks
Breaded PORK STEAKS
9 2-oz. steaks 89c

C. W. ICE CREAM
Flavor of the Month "VANILLA FUDGE"
Half Gal. 59c

SAVE 14c
C.W. SALAD OIL
48-Oz. Bot. 69c

INTERSTATE FROZEN
FRENCH FRIED Potatoes
2 2-lb. bags 49c

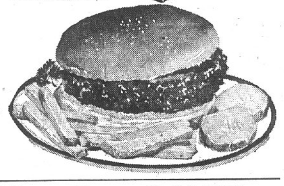

CASCADE
Dishwashing Soap giant pkg. 76c
Large pkg. 44c

SALVO
Tablets giant pkg. 79c

BONUS	DETERGENT	giant pkg.	82c
CHEER	DETERGENT	giant pkg.	79c
DREFT	GERMASEPTIC DETERGENT	2 large pkgs.	69c
IVORY SNOW	Detergent,	large pkg.	35c
DASH	LOW SUDS DETERGENT	giant pkg.	75c
IVORY	LIQUID DETERGENT	22-oz. bot.	58c
THRILL	LIQUID DETERGENT	32-oz. bot.	80c
JOY	LIQUID DETERGENT	22-oz. bot.	58c

OXYDOL
Detergent giant pkg. 81c

TIDE
Detergent king pkg. $1.33

BOLD
Detergent giant pkg. 79c

DOWNY
FABRIC SOFTENER 33-oz. bot. 69c

SPECIAL NOTICE!
Redeem Valuable P&G Mailed Coupons at Any Tri-City Store

ZEST
Deodorant Soap reg. bar 16c

CINCH
Spray Cleaner
22-Oz. Bot. 79c

VALUABLE GIFTS FROM
Cinch - Downy - Top Job - Zest
- COSTUME JEWELRY BY CORO
- SILVER PLATED SERVING SET
- HANGING GERANIUM BASKET*
- 2 TANKARDS
- STAINLESS STEEL CUTLERY SET
- HOSTESS SERVING SET

*Made in Hong Kong
GET TWO GIFTS FOR THE PRICE OF ONE
See Our Display for Details

Ivory Soap Medium 11c large bar 17c
Ivory Soap 4 personal bars 29c
Camay Soap Collated bath bar 16c
Lava Soap large bar 18c

TOP JOB HOUSEHOLD CLEANER
28-Oz. Bot. 66c

Safeguard Deodo'nt Soap 2 bath bar 47c
Spic & Span giant pkg. 87c
Mr Clean 15-oz. bot. 39c
Comet Cleanser 2 14-oz. cans 33c

Mercer, Credit Union Drop Close Decisions

Losses were suffered by the Granite City Inter-City League baseball teams Sunday. Granite City Steel Credit Union bowed 2-1 in 12 innings at Pocahontas and Mercer dropped a home game to the East Alton Machinists 3-1 as the visitors scored twice in the ninth.

Other league scores were Collinsville over Troy 4-0 and Maryville over East St. Louis Polish-American War Veterans 5-1.

Credit Union scored its lone run in the first inning on a hit by Arvil Taylor and double by Charles Stephens.

Pocahontas also scored in the first on a hit, a ground out and two wild pitches.

Credit Union had numerous chances, including the bases loaded in the eighth with two men out.

The Braves had men on base every inning, but strong pitching by Larry Jones left them stranded until the twelfth. A base hit by James Kuhn, an infield out and a single by John Hutchinson decided the issue.

Larry Jones was the loser, giving up nine hits, striking out four and walking six. Dave Rommerskirchen won, allowing nine hits and no walks and retiring 14 on strikes.

Blackledge defeated Sanderson in the other mound duel, each fanning nine.

Mercer took a temporary lead in the third inning as Larry Corey walked, reached second on an infield grounder and bad throw, and scored on a hit by Harold Tanksley. Two walks and a hit tied it in the sixth.

An error, single, squeeze bunt, hit batsman and walk provided the winning runs.

Coolidge Nine Trims Belleville, Roxana

The Coolidge junior high baseball team won at Roxana 15-5 Friday afternoon after defeating Belleville West 8-4 here Thursday.

Don Harris and Joe Wallace combined to allow only two Roxana hits, while Ned Tapp and Dennis Brewer pitched against Belleville West. The Braves' record is now 7-2-1.

J. C. Richardson Photo

BATTER UP! David Page is at the plate and Jody Failoni is the catcher as the Mitchell Athletic association opened the 1968 Little League season Saturday.

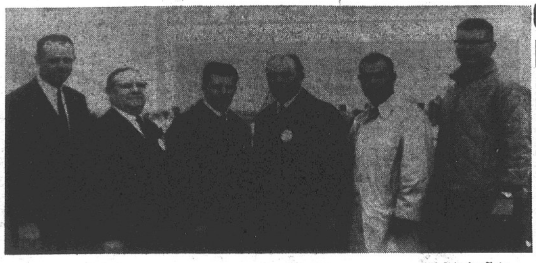

J. C. Richardson Photo

OPENING CEREMONIES for boys' baseball at Mitchell. Pictured (left to right) and Cal Neeman, former major league catcher, and Gordon Routh, Dick Chamless, Melvin Simpson, School Supt. Bob J. Davis and Chuck Walker, St. Louis football Cardinal.

The Rains Came--and Won; 47-10 GCHS Mound Record By 4 Brothers

The end of the 1968 school year will mark the end of an era in Granite City high school baseball history this period of history may well be known as the Rains era.

Beginning in 1954 and running throughout the present year, a son of Mr. and Mrs. Adrean Rains has competed and won a varsity letter in baseball in 10 of the 15 years.

All of the four sons, Adrean jr., John, Jim and the last of the chain, Don have been pitchers of top drawer quality. Adrean jr. played in 1954-55 and was primarily an infielder but also had a pitching record of two wins and no losses.

Then came John, who pitched for the Warriors in 1958 (3-0), 1959 (7-3) and 1960 (6-0). He was elected co-captain for the 1960 campaign.

After a three-year lapse, Jim picked up the reins (sorry about the pun), and lettered as a pitcher in 1964 (no decisions), 1965 (4-2) and 1966 (8-3).

Don then made his varsity appearance as a junior in 1967. That year he posted a perfect record of 10-0, leading the varsity to a Southwestern championship.

Presently, Don is the stalwart of the pitching staff and has been elected as a tri-captain. His record is seven wins and two losses.

The combined pitching record of the Rains brothers for this period of time has been a brilliant total of 47 wins and 10 losses.

All are still active in baseball at the present time. Adrean jr. is player-manager for Mercer in the Southwestern-Illinois Intercity League. John has pitched in the league since his high school graduation, and Jim is presently attending Peru State College in Nebraska. He lettered in baseball in his freshman year, and is rated as one of the college's top pitchers.

The Warriors' last conference game of the year at Alton May 7 prompted a remark by an Alton fan which might well characterize the feelings of many of the baseball Warriors' opponents.

As Coach Joe Fedora walked toward third base, the spectator said, "Hey, coach, I hear you are retiring at the end of this year (to become athletic director). What's the matter? Just because you run out of Rains, do you feel it is time to give it up?"

Fedora's reply was, "Yep, I guess that pretty well sums it up. I'm getting too old to wait for any of their sons to reach high school age."

Warriors Held to Four Points in District Track

The Warriors track team placed in only three events Friday afternoon, totaling four points in Illinois High School Association district competition held at Parsons field in East St. Louis.

The Lincoln Tigers placed first with 56 points, followed closely by the Alton Red Birds with 52. Belleville West totaled 28, East St. Louis 26, O'Fallon 23, Collinsville 12, Mascoutah 11, Edwardsville nine, Dupo six, Bethalto five, Granite City four, Assumption, Cahokia, Roxana and Waterloo two and Wood River one.

Warrior Dave Mullenix placed fifth in high hurdles. The GCHS 880-yard relay team was fifth and the mile relay was fourth.

Members of the half-mile unit were Mike Allen, John Tyler, Mullenix and Jeff Jones, while the mile team consisted of Carl McDowell, Jim McDuffey, Mike Allen and Richard Hull.

Popmarkoff, Mehl Tennis Co-Captains

Winning for the 32nd straight time, the GCHS tennis team defeated Roxana 5-0 here Thursday afternoon.

Prior to the meet, Norman Popmarkoff and Louis Mehl were elected captains for the year.

John VanBuskirk won his singles match 6-0, 6-0, Popmarkoff 6-0, 6-0 and Mike Loftus 6-0, 6-1. Bill Harris and Mehl won in doubles 6-0, 6-0 and Mike Welser and Keith Nagy won 6-2, 6-2.

Legion Wins 7-4 Game

American Legion Post 113 won a softball game against Tarlas Meat Packers 7-4 Sunday afternoon at Wilson Park. Harry Ellis was the winning pitcher, and Henry Edwards the loser. Bob Summers homered for the winning team.

Simpson Single Tops Assumption 8-7 in Baseball

Warrior Gary Simpson singled home the winning run in the bottom of the seventh inning Thursday afternoon as the hosts beat Assumption of East St. Louis 8-7 in a non-conference tilt.

The Warriors scored a run in the second inning, two in the third and four in the fourth to tie the game. Assumption scored three in the third and four in the fourth.

In the Warrior fourth with two men out, Jeff Boyles walked, Roger Belshe singled, Jim Becker and Jim Jones walked, Walter Schmidt doubled for two runs and Mike Dochwat singled for another.

In the seventh inning, Bob James was safe on an error, Bob Lewey singled and Simpson got his big hit.

The Warriors totaled eight hits and made one error.

Charles Frizzell was the winning pitcher, relieving Jeff Boyles in the fifth inning.

No Park Games Tonight

All baseball and softball games scheduled tonight in the Granite City park district program have been postponed because of wet diamonds.

School Sports

TODAY

(Baseball)

Madison vs. Collinsville in District Tournament, 4 p.m. at Collinsville

(Tennis)

Assumption at Granite City, 4 p.m.

TUESDAY

(Baseball)

Granite City vs. Edwardsville at District Tournament, 4 p.m. at Collinsville

Coolidge at Edwardsville, 4 p.m.

(Tennis)

Coolidge at Edwardsville, 4 p.m.

(Track)

Central, Prather and Coolidge at Mascoutah Relays, 4 p.m.

Madison in Midwestern Conference sophomore meet, 4 p.m.

WEDNESDAY

(Baseball)

Coolidge at Prather, 4 p.m.

District Tournament final game at 4 p.m. at Collinsville

(Track)

Prather, Coolidge and Central at Granite City high school for intra-city meet, 3:30 p.m.

(Tennis)

Granite City at Country Day, 4 p.m.

Coolidge at Country Day, 4 p.m.

THURSDAY

(Tennis)

Roxana at Coolidge, 4 p.m.

(Baseball)

Coolidge at West of Alton, 4 p.m.

FRIDAY

(Track)

IHSA State Meet at Champaign, 10 a.m.

(Tennis)

State tournament at Champaign, 10 a.m.

Luau Ends Season For Classic Bowlers

A Hawaiian "luau" theme was used for a Ladies Classic Bowling League banquet Thursday night at the Rose Bowl. Mrs. Dot McMullen, captain, and Mesdames Twila Edmonds, Bert Pucker, Ann Gavilsky and Loretta Kafka received patches as champions of the Charles Hester-RoseBowl team.

Rich's Ladies Apparel was runnerup. Mrs. Bette Summers averaged 179 and rolled a 655 series. Mrs. Irene Mooshegian had high game of 244, Mrs. Loretta Kafka second highest series and Mrs. Pucker a 19-pin gain in average.

Leis weer given out by Mrs. Becky Slate and Mrs. Barbara Northcutt, dressed in native attire, Mrs. Sue Johnson and Mrs. Leatha Huff entertained with a hula dance. Sixty enjoyed games. Sponsors present included Hester, Leonard Davis and Mr. and Mrs. Claude DuVall.

GC Golfers Finish 2nd In District

Granite City high school placed second in the district golf tournament Friday at the Tamarack course at O'Fallon with a score of 325. Belleville West won the meet with 316 points and advanced to the state tournament Friday and Saturday at the University of Illinois.

Tony Bott of Belleville West was the medalist winner with 77. Ron Shepard of GCHS with 79 finished in a second-place tie with four other linksmen but dropped to third to John Donner of Edwardsville on the third playoff hole.

Others in the tie, eliminated in the first extra hole, were Bob. Davis and Mike Leopold of Belleville West and Ken Crader of Belleville East.

None on the Granite City team advanced to the state finals.

Other Warrior participants were Chip Green and Dan Jenkins with 81, Tim Schwendeman with 84, Tom Carmody with 87, Herman Schermer with 92 and Larry Knox with 93.

Trailing the Warriors were Alton 328, Pinckneyville 336, Edwardsville 337, Assumption 338, Belleville East 343, Marissa 344, Collinsville 349, O'Fallon 350, Lebanon 356, Wood River 366, Bethalto 366 and Carlyle 398.

2 Trophies for Giese

Jim Giese, No. 12 Fountainbleau, won two trophies in auto cross races Saturday night at Mid - America Raceways in Wentzville, Mo., winning the D trophy and Porsha trophy. About 80 cars were there from the St. Louis, Kansas City and Quincy areas.

To be popular cultivate a spirit of fairness to write it.

GRAND OPENING
MINIATURE GOLF
Lomma Championship 18 Hole
Course, on our lake-shore. Open now for fishing, 6 a.m. to dusk. Well stocked. Town and Country Lakes off Route 140 at Meadowbrook. . . . Phone 377-9371.
TOWN AND COUNTRY GOLF COUPON
This coupon admits one FREE with one paid adult admission of 50c for one 18 hole game.

MAY MONTH LONG SPECIALS
GOOD NOW thru MAY 31
ANY 5 PIECES FOR ONLY $2.99
Furs, Suedes, Formals Not Included—Pleats Extra
SLACKS TROUSERS SKIRTS SWEATERS 3 FOR $1.39
HOUSEHOLD ITEMS 20% OFF
ALL GARMENTS FINISHED WITH OUR EXCLUSIVE KLEEN-GLO FINISHING
HOLIDAY 1 HOUR CLEANERS OF AMERICA
NAMEOKI SHOPPING CENTER — 876-9428
Hours 7 A.M. to 6 P.M. Monday thru Saturday

Mathews CHEVROLET
1511 NIEDRINGHAUS GRANITE CITY, ILL. TEL: GL 1-7913
SEE OUR NEW CAMPER DEPARTMENT AND OUR NEW ENCLOSED USED CAR SHOW ROOM ABOVE OUR SHOP. SEE 70 OK USED CARS UNDER ONE ROOF
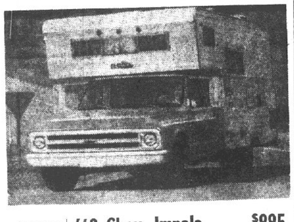
You will have convenience for service - financing - insurance of all kinds. Collision, liability, credit life, accident and health.
'67 Chev. Impala 4 DOOR HARDTOP $2495
'66 Olds 2-Dr. HARDTOP, AIR $2295
'66 Chev. Biscayne 4 DOOR $1395
'68 Chev. Bel Air 4 DOOR $2595
'66 Ford 4-Dr. AIR $1395
'66 Rambler 4 DOOR $1295
'66 Chev. Wagon AIR $1995
'65 Plym. Fury III $1595
'65 Corvair Monza HT $995
'65 Chev. Impala 4 DOOR HARDTOP $1595
'65 Chev. S.S. COUPE, AIR $1795
'65 Chev. Impala COUPE $1595
'65 Plym. Convert. $1795
'64 Olds 4-Door AIR $1695
'64 Chev. Bel Air WAGON $1095
'64 Chev. Impala 4 DOOR HARDTOP $1095
'64 Mercury 4 DOOR, AIR $1295
'64 Chev. Impala 4 DOOR, AIR $1295
'64 Chev. Bis. Wagon AIR $1095
'64 Pontiac H.T. AIR $1395
'64 Chev. Impala 4 DOOR HARDTOP $1295
'64 Ford Galaxie HARDTOP, 3 SPEED $1095
'64 Chev. Impala 4 DOOR HARDTOP $1295
'64 Chev. Impala COUPE $1295
'63 Chev. Impala COUPE $995
'63 Rambler CLASSIC, AIR $795
'63 Pontiac Bonneville HARDTOP $1095
'63 Chev. Impala 4 DOOR $1095
'63 Chev. Impala 4 DOOR HARDTOP, AIR $995
'62 Buick Skylark AIR $795
'62 Pontiac 4 DOOR HARDTOP $795
'62 Chev. Bel Air $795
'62 Olds 4 DOOR, AIR $795
'62 Chev. 4-Door $795
'62 T-Bird H. T. AIR $1195
'61 Chev. Impala 4 DOOR $595
'60 Boat-Motor-Trailer $895
'60 Olds 4-Door HARDTOP, AIR $495
'60 Chev. 4-Door $395
'59 Chev. 4-Door, H.T. $395
'62 Chev. 2-Ton CHASSIS & CAB $1195
'63 Chev. 2-Ton CHASSIS & CAB $1395
'63 Chev. 2-Ton CHASSIS & CAB $1395
JERRY'S SEAT COVER IS LOCATED AT MATHEWS CHEV.

If crops were bullet-proof
. . . a hailstorm's shotgun blast couldn't hurt them.
But you can't stop hail. Next best bet is a crop hail insurance policy from Country Mutual.
It covers crop losses from hail, fire and lightning. And you can add an All-Riskendorsement to cover many other hazards to corn and soybeans.
See your Country Companies agent. He has the next best thing to bullet-proof crops.
Your Country Companies Agent

R. L. Brave

BEST IMPORT UNDER $2000
FOR THE SECOND STRAIGHT YEAR ROAD TEST MAGAZINE RATES RENAULT AHEAD OF ALL OTHER IMPORTS
RENAULT R-10 . . . IS HERE!
Only $1849 DELIVERED

YOU GET:
• PERFORMANCE
• ECONOMY
• COMFORT
JUST A FEW FEATURES:
• Honest 35 miles per gallon
• 4 Doors
• 4-Wheel Independent suspension
• 4-Wheel disc brakes
• 4-Speed synchromesh transmission
• Top speed 84 m.p.h.
• 11-Cu. Ft. trunk capacity
• Reclining seats
• 30-Ft. turning circle
• 15-Inch wheels
• A sealed liquid cooling system
• A 5 main bearing engine
• Rack and pinion steering
• Separatecompartment for spare tire
• Engine over the wheels
• 2-Speed hot water heater and double outlet defroster
• Draft-free ventilation
SHOP THE REST BUY THE BEST... RENAULT R-10!
G. A. IMPORTS INC.
2043 Madison Ave., Granite City 877-8754

Braves 4th in Track, Chiefs 8th as Smith Suffers Knee Injury

The Coolidge Braves finished fourth in the seventh annual Belleville West invitational track competition Saturday as they scored 24 points.

Prather finished in eighth place after having Don Smith injured and unable to compete in the hurdles or high jump finals. He received a knee injury. His loss also meant the 880-yard relay team had to be scratched.

Hughes Quinn of East St. Louis and West of Alton tied for the championship with 27 points. North of Alton had 25½, Edwardsville 18, Wood River 16, Mascoutah 14, Belleville West 13½, Prather 11, Clark of East St. Louis, Cahokia, Gillespie and Webster of Collinsville four each and Landsdowne of East St. Louis and North of Collinsville 3½ each.

The Belleville meet grew from 15 teams in the 1967 running to 27, with an estimated 400 athletes entered.

Frank Hamilton was first in the 440 with a time of 55.7 for the Braves' only victory.

Jeff Lux was third in the 880, Frank Finazzo was third in the mile and the mile relay team of Eric Stuber, Jeff Lux, Finazzo and Frank Hamilton was third. Steve Foster was second in the pole vault, and Jeff Melzer third in shot put and fifth in the discus.

Mike Johnson placed third in the discus and Ken Yardley was fourth in the long jump for Prather.

Escher New Inter-City League Chief Umpire

The Inter - City Baseball League at a special meeting Thursday at Maryville elected Leroy Escher of O'Fallon as umpire - in - chief, succeeding Andy Timko of Granite City.

Escher said there is a need for qualified umpires for Sunday afternoons. Anyone interested may contact Ollie Miller of Granite City, league president, at 2411 Madison avenue or 877-0681.

Rain Postpones Games

Rain forced postponement of all baseball and tennis matches scheduled for local high school and junior high teams Friday and Saturday.

Auto Track Too Muddy

Super modified auto racing scheduled for the Tri-City Speedway Friday evening was canceled because of a muddy track.

8-2 Prather Victory

The Prather Chiefs beat Central of Alton 8-2 here Thursday. Bill Parks was the winning pitcher. John Ireland had three RBIs, including a two-run double with the bases loaded.

Question:
What can you get 19,000 copies of for $1.00?
Answer:
A 14-word Press-Record Want Ad

TROPHY WINNERS cited at an Amvets bowling league* banquet and dance Saturday night at the VFW club are, left to right, front row, Nick Petrillo, Paul Gauen, Mike Tarasovich and Joe Stroyoff; back row, Al Knackstedt, Rich Sturdivant, Stan Kozielek and Decho Angeloff.

Trophies Presented At Amvet Banquet

with 2x3 pitch trophy winners66

Trophies were presented to members of the champion Stroyoff service station team and to individual event leaders at an Amvets bowling league banquet and dance Saturday night at the Veterans of Foreign Wars home.

Members of the team are Walt Padgett sr., Walt Padgett jr., Mike Tarasovich, Joe Stroyoff and John Palcheff.

Cited for high averages were Joe Stroyoff, Pete Santagato and Al Knackstedt; high series, Rich Sturdivant, Paul Gauen and Mike Tarasovich; and high single games, Pete Shemonia, Nick Petrillo and Stan Kozielek. Decho Angeloff was named the most improved bowler.

League officers elected were John Kozak, president; Dick Kostoff, vice-president; and Walt Padgett sr., secretary.

Sandy Allen Gets 7 Hits in 40-0 Win

Sandy Allen had seven hits in seven times at bat Thursday evening as Mathews Chevrolet beat Schribers Lettering 40-0 in women's slow pitch softball at Wilson Park. The club scored seven runs in the first, 12 in the second, 11 in the third, five in the fifth, three in the sixth and two in the seventh.

A game between Mercer's and Vaughn's Pharmacy was postponed because of May Day at Granite City high school.

All games scheduled for Friday night were postponed because of rain.

Shutout by Coolidge

Coolidge beat its hosts 5-0 Thursday afternoon at the Roxana Tennis courts. Singles winners were Mike Gaines 6-0, 6-1, Joe VanBuskirk 6-2, 6-1 and Dwayne Parrish 6-2, 6-3. Doubles winners were Charles Libby and Robbie Parmley 6-3, 6-0 and Ron Kulenkamp and Randy Knox, 6-1, 8-6.

High Rollers

FRIDAY
Tri Mor Bowl
Baptist League

Carolyn Miller — — — — — 188
Louis Bevins — — — — — — 475
Jack Hubbell — — — — 229, 575
James Johnson — — — — — 545

Boys' Baseball

TUESDAY

(Atom Division— Dal Maxvill League Blue Division)

Mexican Honorary Commission vs. B&E Littlesticks at No. 3
Cubs vs. Elks at No. 4

(Midget Division— Jim Holland League)

Burger Chef vs. Houser Auto at No. 2
Orphans vs. State Radio at No. 6

(Midget Division— Smokey Padgett League Blue)

Red Birds vs. Maryland Bi-Rite Jets at No. 7

WEDNESDAY

(Bantam Division— Owen Friend League)

Dog-N-Suds vs. 1st Granite City Savings at No. 3
Vesci Service vs. B&E Lumberjacks at No. 4
Eagles vs. Paul Seebold Cards at No. 5

THURSDAY

(Bantam Division— Larry Schoeber League)

Gas Pumps vs. Leo Wolf Construction at No. 3
Red Barn vs. Fun and Sun Cards at No. 4

(Bantam Division — Larry Schoeber League Red)

Wirth Service Station vs. Astros at No. 5

(Midget Division— Police League)

James Electronics Micros vs. L&W Movers at No. 6
Maryland Bi-Rite vs. Tony's Tigers at No. 7

FRIDAY

(Atom Division— Dal Maxvill League Red)

Tri-City Cue vs. Gas Pumps No. Two at No. 3
E. J. Miller Insurance Redbirds vs. Chuck's Auto Repair at No. 4

(Bantam Division— Larry Schoeber League Red)

Comfort Heating vs. Pelek Braves at No. 5

(Midget Division— Smokey Padgett League Blue)

Bellemore Toy vs. Redbirds at No. 6
Maryland Bi-Rite Jets vs. State Loan and Savings at No. 7

HANDFELDER LAKE
FEE FISHING
ROUTE 35 AND HIGHWAY 111 ON
ARLINGTON HEIGHTS ROAD
7 a.m. — 7 p.m.
OUR LAKE IS FULL O' FISH

J. C. Richardson Photo

AUTOGRAPHS FROM STARS are obtained by these young Mitchell players, Mickey Smith, Tommy Dickson, Paul Shuppert, David Page and Cary Simpson. At left is Chuck Walker, professional lineman, and next to him is Cal Neeman, former major league baseball catcher.

Driver Owned Truck

A truck involved in an accident on McCambridge avenue between Second and Third streets in Madison at 6:40 a.m. last Wednesday was privately owned by the driver and was not owned by Nameoki township, Charles Hanks, Nameoki township highway commissioner, reported Friday. Augusta Young, driver of the truck involved in the accident, is employed as a laborer by Nameoki township, but does not drive township vehicles, Hanks said.

Nameoki Road Mishap

A westbound hit-and-run car struck the left rear of the southbound auto of Albert Sonnenberg, 2556 Adams street, at East 23rd street and Nameoki road at 9:40 p.m. Saturday.

License Plate Charge

Virgil Hays, 1911 Skeen street, Madison, was charged with improper use of license plates at 12:40 a.m. Friday at 21st street and Madison avenue.

Varsity Baseball

THURSDAY

Cahokia 6, Collinsville 5
Belleville Althoff 3, Belleville West 0
East St. Louis 5, Lincoln 4
O'Fallon 2, Edwardsville 0
Wood River 13, Marquette 2
Mater Dei 8, Lebanon 5
Granite City 8, Assumption 7

Arrests at Crossing

James Lomax, 1225 Douglas street, Venice, and Harold Walker, 1015 Market street, Venice, were arrested for passing Broadway railroad crossing signals Friday night.

J. C. Richardson Photo

MITCHELL BASEBALL PARADE Saturday afternoon from the grade school to the athletic field, where talks were followed by two-inning exhibition games. Regular play will start at 5:45 p.m. today with Bantam Division competition.

Fire Truck Struck

A 1935 model fire truck owned by Walter Aerne, 3211 Edgewood drive, was struck in the left rear by a hit-an-run driver while the truck was parked at the Aerne home about 3 p.m. Sunday.

Takes Reserve Training

Frank Rodgers, jr., 2515 Lincoln avenue, recently completed his annual active duty training with his squadron, Fleet Tactical Support Squadron 793, at the Naval Air Station at Memphis, Tenn.

Mitchell Collision

Northbound autos of Roger Preslew, 2725 Buxton avenue, and Walta Harrison, Rural Route One, were damaged in a collision on Old Alton road at Mitchell at 6:20 p.m. Friday. Presley had stopped for a car that was turning into a store lot.

Motorist Arrested

Roger Blackshere, 1433 Third street, Madison, was charged at 2:15 a.m. Sunday with disobeying a traffic light while driving at Niedringhaus and Madison avenues.

Parking Lot Accident

The left side of the parked auto of Carolyn Wells, 2817 Birch street, was damaged by a hit-and-run car on the Bellemore shopping center lot at 2:50 p.m. Saturday.

For Fast Results
READ and USE
THE WANT ADS
REGULARLY!

NEW 1968 MUSTANG HARD TOP
FOR LESS THAN
$2351.00

1968 MUSTANG HARDTOP

BIG SELECTION - READY to GO!
100% FINANCING AVAILABLE!
(IF YOU QUALIFY)

ALSO NICE SELECTION OF FAIRLANE'S TORINO'S, BIG FORDS AND THUNDERBIRDS

SEE THE LIGHT AT YOUR FRIENDLY FORD DEALER

B. E. HOHLT, Inc.
1837 MADISON AVE., GRANITE CITY, ILL. 876-0300

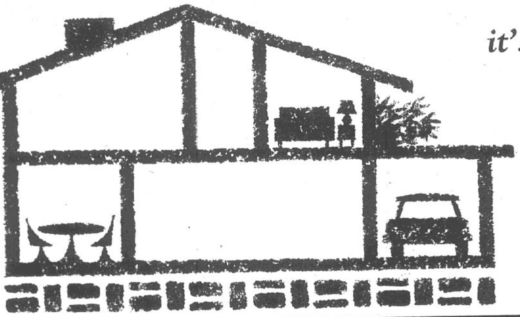

it's clean-up, fix-up, paint-up month . . .
We're here to help you!

First Bank and the Chamber of Commerce are partners for civic progress. Do your part to make the Quad-Cities area brighter, cheerier this Spring.

GRANITE CITY MEMBER *Tri-Cities* CHAMBER of COMMERCE MADISON VENICE

FIRST GRANITE CITY NATIONAL BANK
MEMBER F.D.I.C.
The Only Financial Institution Your Family Will Ever Need
LOANS FOR ALL YOUR HOME IMPROVEMENT NEEDS

Local YMCA Leagues Championship Soccer Teams

By Press-Record Staff Photographer

UNDEFEATED SOCCER CHAMPIONS in the first year Bantam division of the YMCA soccer association are members of the St. Elizabeth soccer team. Kneeling, left to right, are Mark Barth, Billy Scaturro, Mark Schwarzkopf, Michael Anderson, Brian Winfield, Walter Favery, David Kwiatkowski and Ed Sedej. Standing are John Moran, Richard Foy, Mark Carich, Ray Gonzales, Michael Patterson, Danny Wilmsmeyer, Steven Mikolaszuk, John VonNida, John Azerold and manager Ted Kwiatkowski.

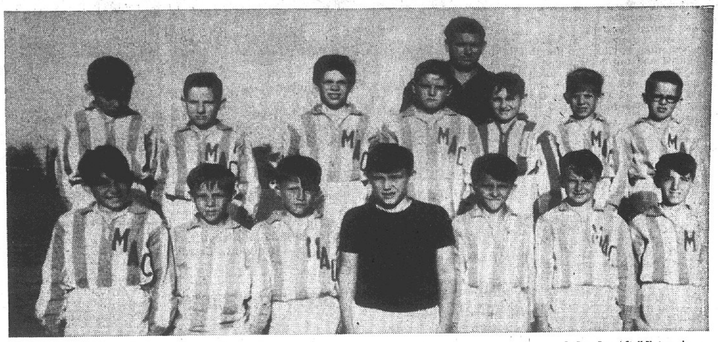

By Press-Record Staff Photographer

SECOND-YEAR BANTAM CHAMPIONS in the YMCA soccer program are members of the Mitchell AC soccer team. Kneeling, left to right, are Hervey Breckner, Rick Parker, Bill Dickerson, Mark David, Lindy Parker, Bill Schlotweiter and Ricky Demoree. Standing are Mike Hendrix, David Wolf, Wade Huff, Gary Martin, Jim Corey, Gary Jordan and David Scholenberger. Standing in back is manager Harry Breckner. Absent are Mike Waldo and Doug Reinhardt.

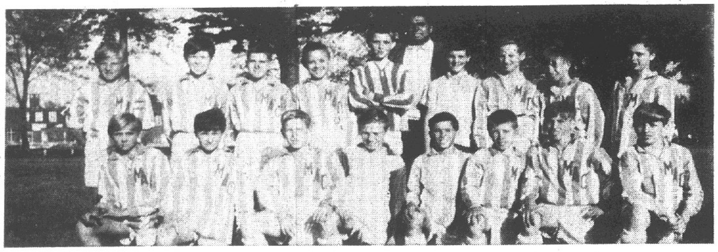

By Press-Record Staff Photographer

MITCHELL AC SOCCER CHAMPIONS in the Midget division of the YMCA soccer association. Kneeling, left to right, are Gary Duncan, Danny Durborow, Ray Fernandez, Austin Caldwell, Randy Parker, Mark Baugh, Mike Demaree and Billy Hasty. Standing are Carl Dake, Tim Filkins, Jeff Larner, Andy Baugh, John Adams, manager Tony Carrizales, Randy Worthen, Clay Winfield, Dennis Jones and Craig Caldwell. Absent from picture is Mark Jerimah.

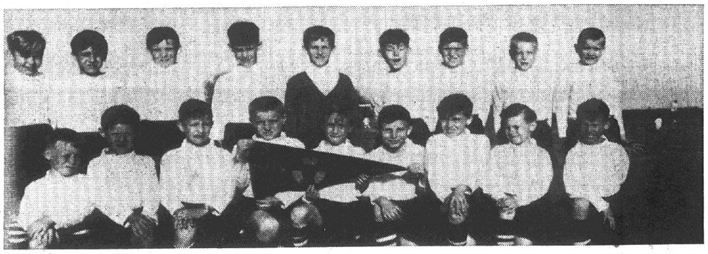

By Press-Record Staff Photographer

SECOND-YEAR ATOM CHAMPIONS in the nine-year-old division of the YMCA soccer association is Merle Norman Cosmetics. The team has lost one game in the last three seasons. Kneeling, left to right, are David Moutria, David Rill, Keith Huber, Kenneth Dunn, Mike Austin, Kenneth Weisehan, Rick Reish, Bryan Gavin and Randy Boyer. Standing are Chip King, Mark Spiroff, Tim Sloss, Mike Novacich, Mike Pashedag, Tony Smith, Mike Williams, Bryan Schulte and Mike Voegele. Manager of the team is Bob Austin.

THE MADISON COUNTY SPORTSMAN

By DON HASTINGS
County Conservation Officer

Remember Boat Laws

With boating and fishing beginning, remember that a new boating law passed last year now makes it mandatory that every boat regardless of size must have a coast guard approved life saving device on board for every person. This may include a seat cushion, a life vest, or life jacket in most boats used in the county.

Just be sure that there is a tag on the equipment stating clearly that it is Coast Guard approved and there should be a CG approval number. Those with missing buckles or straps will not pass.

Boats only have to be registered if they are mechanically powered such as with an electric or gas motor and sailboats if they exceed 12 feet in length. A boat that is oared or paddled regardless of size does not have to be registered.

Upsurge in Fishing

Fishing has picked up considerably. Many of the fee lakes have been real good and I have had reports on good red ear fishing in farm ponds. Worms on the bottom, baited loosely seem to be best red ear bait.

Bass catches were reported on Rapalas and any of the combinations that include a silver spinner or spoon. Have not heard of any real lunkers as yet. River fishing at the Chain of Rocks low water rock dam has been a hot and cold thing.

There have been runs on several kinds and except for the few old consistent pros it seems to be a matter of being there on the day a certain school is running. There have been days of strippers, sturgeon, drum and saugers. I have not happened to be there if there has been any good carp or catfish days.

Carlyle Lake

Carlyle Lake has been good for catfish and carp below the dam and catfish has been real hot in the old river bed above Keysport. I have not heard of much coming out of the main lake itself. It is to be kept low for sometime until the excavation is finished north of the dam for the boat harbor.

Wet weather has delayed this project considerably and there will not be any good boating water until this is done and the water raised.

Fishing violations have been very light considering the confusion some fishermen had with the new law but I believe most are aware of it now.

I have, however, written a number of tickets on road shooting and loaded guns in autos. Groundhog hunters persist in wanting to be padded seat hunters and hunt without leaving the car and others, including some youngsters, seem to want to ride the roads with loaded guns and pot shoot whatever is available. One auto last week carried a loaded 15-shot scope rifle to hunt coots along the shore of Horseshoe Lake. Autos and guns, just like alcohol and gun powder, simply don't mix.

Deer-kills by autos seems to increase about this time of year. Of late I have had two killed near Kendall Hill on 143 near Wood River, one on Route 66 near Route 143 and one on Route 140 near Carpenter. The latter was one of the longest legged bucks I have ever seen. Buck horns at this time of the year are just beginning to come out in velvet form and this one has only about two inches showing.

Trash in Creeks

We are continuing our battle against dumping in creeks. Any information on people doing such dumping would be appreciated. Timber cutters also are reminded that any parts of timber they cut must be removed if it falls in the creek or on the banks.

Landowners should see that timber buyers clean up brush from trees cut on creek banks. Silver Creek is jammed in many places by logs and brush left laying on the banks by careless tree cutters in past years. As anyone who has ever tried to clear one can tell you, a jam in a creek is a thousand times easier to make than it is to unjam.

It would take us many years to clean up the mess we have made out of the outdoors now even if we can stop further ruin. Let's every individual be a committee of one to pick up there share of the trash.

A reminder that persons possessing firearms must be registered with the state by July 1, 1968, under a new state law. Anyone having firearms in the home is included whether they are used or not. The person is registered, not individual guns.

Birthday Cards
. . . And . . .
CARDS FOR ALL OCCASIONS
HALLMARK & GIBSON QUALITY CARDS
GRAHAM'S
BOOK STORE
Niedringhaus and Delmar

Green, Jenkins Lead GC Linksmen in Win

Chip Green and Dan Jenkins, coming up with 4 1strokes each, led Granite City high school to a 170-175 victory over O'fallon to close its regular golf season Thursday at the Tamarack course.

The Warrior linksmen had a 15-4 dual match record and placed second in Southwestern Conference action.

Aiding the Warrior effort were Ron Sheppard with 43, Tim Schwendeman with 45 and Herman Schermer with 47.

CALL YOUR REALTOR
MORRISS REALTY CO.
TR 6-4400

Park District Softball

TODAY
(Class C Slow Pitch League)

Busy Bee Truck Stop vs. American Legion, 6 p.m. at Worthen Park
Brandings Service Station vs. Raiders, 7 p.m. at Worthen Park
Custom Engraving vs. Club Delmar, 8 p.m. at Worthen Park
W-W Confectionary vs. Canton Enterprises, 9 p.m. at Worthen Park

(35 and Over League)

Jacobmeyers vs. Local 16, 6:30 p.m. at Wilson Park
Coachlite vs. VFW, 7:30 p.m. at Wilson Park
Tony and Joes vs. Midtown Pharmacy, 8:30 p.m. at Wilson Park

TUESDAY
(Women's Slow Pitch)

Vaughns Pharmacy vs. Schribers Lettering, 6:30 p.m. at Wilson Park
Mathew's Chevrolet vs. Kentucky Fried Chicken, 7:30 p.m. at Wilson Park

(Class B Slow Pitch)

Abels Auto Body vs. Union Starch, 6:30 p.m. at Worthen Park
Clark's Vikings vs. Dairy Masters, 7:30 p.m. at Worthen Park
Zips vs. Holiday Mobile Homes, 8:30 p.m. at Worthen Park

WEDNESDAY
(35 and Over League)

Coachlite vs. Local 16, 6:30 p.m. at Wilson Park
Tony and Joe's vs. Jacobsmeyers, 7:30 p.m. at Wilson Park
VFW vs. Midtown Pharmacy, 8:30 p.m. at Wilson Park

THURSDAY
(Class A League Slow Pitch)

Mexican Honorary Commission vs. Community Heights, 6 p.m. at Worthen Park
Falstaff vs. Sammy's Tavern, 7 p.m. at Worthen Park
Polish Hall vs. Tony and Joe's, 8 p.m. at Worthen Park
Liberty Home vs. Credit Union, 9 p.m. at Worthen Park

(Women's Slow Pitch)

Kentucky Fried Chicken vs. Vaughans Pharmacy, 6:30 p.m. at Wilson Park
Schribers Lettering vs. Mercers Ambulance, 7:30 p.m. at Wilson Park

FRIDAY
(Church League—Blue Division)

1st Assembly of God vs. Free Methodist, 6:30 p.m. at Wilson Park
Emmanuel Baptist vs. 1st Church of God, 7:30 p.m. at Wilson Park

(Church League—Red Division)

Bethel Evangelical vs. W. 22nd Baptist, 6:30 p.m. at Worthen Park
Community Heights vs. Nameoki Methodist, 7:30 p.m. at Worthen Park
Neidringhaus Methodist vs. Central Christian, 8:30 p.m. at Worthen Park

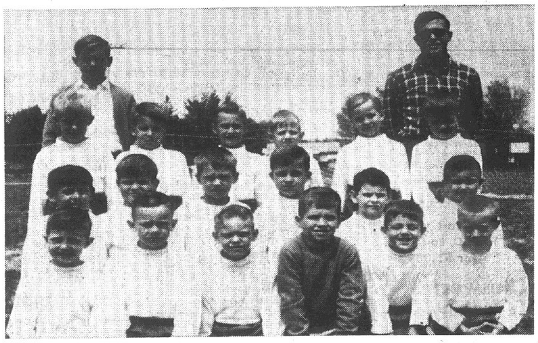

By Press-Record Staff Photographer

ST. ELIZABETH SOCCER STARS are champions in the Pee Wee division of the YMCA soccer association. The team went undefeated for the year, winning 10 and tieing two. Kneeling in the first row are Jeff Damotte, Mike Cahill, David Wilmsmeyer, Mike Toby, Randy Schrenk and Bobby Stegemeier. Second row are Johnny Brusatti, Johnny Sedej, Marc Macios, Danny Krekovich, Jack Scliner and Butch Peterson. Standing are coach Mike Copeland, Frankie Schwarzkopf, Bryan Ropac, Johnny Koesterer, Dennis Krystopa, Phillip DeRuntz, and Greg Barth.

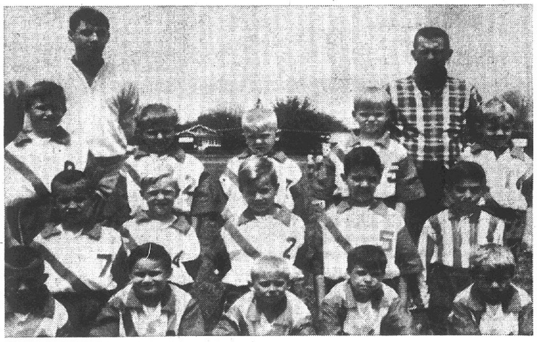

By Press-Record Staff Photographer

DOG-N-SUDS SOCCER CHAMPIONS in the first year Atom division with a record of 10-1-1. Sitting in the first row are, left to right, Steve Bechtle, Mike Scherman, Bennie Brown, Danny Mendoza, and Drew Schultz. Kneeling are Richard Bechtle, Bert Huston, Paul Krause, Danny Manoogian, and Bobby Parshaghian. Standing are Danny Harper, Billy Tally, Billy Kirker, Mark Ely, and Kevin Romine. Back row are coach Bob Threw and manager Gene Brown. Absent are Marty Conners and Robert Rongely.

YMCA 2ND ANNUAL
Sex Education Seminar
MOTHER AND DAUGHTER NIGHT
WEDNESDAY, MAY 15, 7-10 P.M.
FATHER AND SON NIGHT
THURSDAY, MAY 16, 7-10 P.M.

Help overcome the COMMUNICATION GAP BETWEEN YOU AND YOUR CHILD. Seminar leadership, including medical doctors, will use visual aids and discussion methods in order to bridge the gap.

SEMINAR FEE — $2.50 PER PARENT-CHILD-COUPLE
($2.00 FOR YMCA MEMBERS)
FEE PAYABLE AT THE DOOR

Register in ADVANCE by mail, phone or in person at the Granite City YMCA, 2001 Edison (876-7200).

Parents Name: MR. .... MRS. ....
Address ....

Enroll My Child and Me for the
☐ Mother - Daughter ☐ Father - Son
Limited to Boys and Girls in Jr. High

LAWNMOWER
TUNE-UP SPECIAL
★ Completely Steam Cleaned
★ Valves Ground
★ Points and Condenser Changed
★ Oil Changed
★ Carburetor Overhauled
★ Blades Sharpened and Balanced (Rotary only)
★ All Outside Parts Lubricated and Adjusted
$9.50 Labor, Plus PARTS
--- ALL WORK GUARANTEED ---
MADISON SALES AND SERVICE
LAWN EQUIPMENT
1425 SECOND ST., MADISON, ILL.
Wm. Hlava Jr., owner Phone 876-6661

MAYTAG SALES & SERVICE
PARTS & SERVICE FOR OTHER MAKES (Conventional)
Welch Maytag, 1818 State

Warehouse Labor Issue Settled

Negotiating sessions to draft a contract for employees of the Vandalia Warehouse Corp. located in the Granite City Industrial Center, will begin this week as steps also are taken to organize the company's employees as a local of Teamsters Union 525, Lonzo Smith, assistant business manager of the union, announced.

Negotiations were scheduled after the firm agreed to recognize the union as bargaining agent for its workers. Smith said the union will dismiss a petition filed with the National Labor Relations Board asking that an election be held.

The contract will cover about 20 employees, although the company's work force varies in accordance with seasonal business. The firm handles public warehousing at 1100 Niedringhaus avenue.

An informational picket line was established at the plant last week and operations were discontinued Wednesday after workmen left their jobs.

All of the men returned to work Friday, however following settlement of the issue, a company spokesman said.

Brush Pickups to be Halted for Summer

Brush pickups usually made by the Granite City street department during winter and spring months will be discontinued for the summer and fall months immediately after the close of the current clean-up campaign, William Warfield, street superintendent, said today.

Warfield said that with termination of the current drive in which brush and tree limbs also are being cleared away, no further brush pickups will be made until next November or December.

"We've made it a practice to pick up brush and tree trimmings during the winter and spring months if the residents put it out for us, but due to the press of the street and sidewalk program during the summer and fall we don't have the men and equipment to make this a year around project," Warfield said.

Local Men in Vietnam

Army Pfc Robert L. Leonard, 18, a son of Mr. and Mrs. Henry Leonard, 641 Meredocia street, Madison, and Pfc Wellington L. Dew, 19, a son of Mrs. Hazel Dew, 1014 Calhoun street, Madison, have been assigned as infantrymen with the 9th Infantry Division in Vietnam.

SHERWIN-WILLIAMS
PAINT STORE
BELLEMORE VILLAGE
877-6930

Through Generations

Bucherich Family Abounds in Music of Old Central Europe

By VALERIE EVENDEN

On a fine evening, passers-by at 14th street and Grand avenue may be startled to hear the vibrant strains of unfamiliar string instruments, blended into foot-tapping tunes, more likely to be found within the borders of Central European countries than on the boundary between Madison and Granite City.

Long-time dwellers in the 14th and Grand neighborhood, however, are accustomed to the lilting sounds which frequently emit from the Liberty National Home and Social Club building—a sound steeped in the history of Middle Europe and continued here, to some great measure, through the perseverance, love of music and dedication of Steve Bucherich, a Madison resident the past 61 years.

Eighty-year-old Steve has great-grandchildren among the group of 40 to 50 youngsters, who gather weekly at the Liberty Club to practice the traditional "tamburica" style of Yugoslavian folk music.

On occasions, he is not above joining their rehearsal sessions, contributing the melodious notes of his large bass cello to the more hesitant chords of the young beginners.

3rd Generation Teaching

He has worked hard to keep the deep-rooted Slavic music alive. First by teaching his own children, then his children's children and now by listening and enjoying his great-grandchildren's efforts.

The Madison man still encourages the descendants of other Central European immigrants, who came to America early this century to make their fortune and create a new life for themselves and their families, to develop their musical talents in the old traditional style.

Steve Bucherich arrived in Madison from Kutina in his native Croatia on April 30, 1907—the same day he observed his 19th birthday.

He brought with him an intense love for the music of the "tamburica," an ensemble of string instruments of the mandolin, guitar and cello variety, long famous in his homeland.

From his earliest recollection, he says, he was an adept performer on any one of the dozen or more instruments used in the tamburica, despite a lack of formal training.

His one great ambition was to be the leader of a tamburica orchestra composed of his own children—a dream that eventually materialized through years of personal dedication.

His imaginative ambition was but a wistful glimmer when he arrived in Madison in 1907. He obtained employment as a coremaker in the old Madison car shops, a position he held until the depression years.

Bucherich vividly recalls in detail his first adventure to St. Louis, carried out in a spirit of bravado, and with some trepidation, just two months after his arrival here.

CURRENT FAMILY ENSEMBLE. Steve Bucherich sr., 80, with bass cello, still performs with his son, Steve jr. and great-granddaughters, Kim, eight, and Cindy, ten, daughters of Mr. and Mrs. Elmer (Dolly Bucherich) Smith of Madison. Two great-grandsons recently began their tamburica music training.

Ferry from Venice

Accompanied by a non-English speaking friend, Bucherich, whose own command of English consisted roughly of ten words, caught the six o'clock ferry at the Venice Landing and disembarked on the Missouri side at North Broadway. The pair entered a southbound street car, speaking two words to the driver—"Washington avenue"—and hoped for the best, he recalls.

They explored the downtown St. Louis area for a short time and, having gained confidence and feeling much braver, the twosome then boarded an old-style "Yellow Hammer" street car. They chose the right car, Bucherich explains, "Because I thought I recognized the words "Madison and Granite City" on the front destination plate."

Again relying on a single phrase, in this instance—"Madison, please,"—the adventurous and amazed duo were transported across the Mississippi River via the Eads Bridge on an unforgettable ride to their departure point.

Considered Bold Feat

Bucherich remembers with obvious delight his companion and others with whom he had made friends since his arrival, some residents here, two and three years, expressing amazement at their bold feat, especially as neither man had yet learned English.

BUCHERICH FAMILY TAMBURICA orchestra taken in 1936 shows, front row, from left—Steve jr., and Edward, who was killed in 1950 with the Marines in Korea; back row—Mary Bucherich Carr, Steve sr. and Joseph Bucherich. Absent when the photograph was taken was John Bucherich.

The 19-year-old youth worked steadily, saved his earnings and married as soon as he felt he could properly support a wife. He chose as his bride, Stella Morris of St. Louis, whom he wed on Nov. 13, 1914.

Mrs. Bucherich died on March 1 this year and her husband admits that he is "very lonesome" after 58 years of a close and happy relationship.

Reminiscing on their early years together, Bucherich said as time rolled on five children, a girl and four boys, were born, and the work of training a Bucherich tamburica orchestra became his one consuming hobby.

For several years the youngsters used a guitar the father had purchased in the old country, but there came a time when more instruments must be provided if the Bucherich tamburica was ever to become a reality.

Depression and 'Bad Break'

The need for additional instruments and the depression arrived at about the same time. To make matters worse, one day the father dropped and broke the mandolin, leaving only the guitar.

Although work in the car shop had been very scarce for some time and his meagre savings were fast being depleted, the broken mandolin must be repaired to continue the training. It was taken to a repair shop and the bill was $7 for mending an instrument that had originally cost only $10.

Reluctantly the father paid the repair bill rather than abandon his dream of a family tamburica. At this point it was decided that he would make the needed instruments.

Although he had never tried his hand at either wood carving or cabinet making, Bucherich set himself to the task with a determination that what another could do, he also could.

Meager Tools for Task

With nothing but a pocket knife, broken glass, sand paper, glue, homemade clamps, and odds and ends of wood, he patiently persevered and finally completed his first instrument, an odd-shaped mandolin, the tone of which was considered superior for many years to instruments costing several hundred dollars.

During the 1930s, one by one the father completed nine other instruments, in addition to teaching his children, Steve jr., Joseph, Edward, John and Mary, the art of performing on them proficiently.

He received many offers to sell some of the instruments he had made with his own hands and ingenuity. Although still unemployed at the time, he stubbornly refused, saying "They are too much a part of my family."

Even though the tamburica dream motivated his entire life during those early years, Bucherich still had to provide a roof for his growing family. He carried on his back scraps of wood from the Madison car shops to his lot in East Madison and piece-by-piece constructed a frame house, which his son recalls, "was shaped like a box car."

Today, the old wooden dwelling has been replaced on the same site at 1135 Greenwood street, Madison, with a comfortable home, complete with all the modern amenities. Bucherich eventually was employed by American Steel Foundries, and retired 15 years ago from his coremaker job.

A self-taught musician, the father was determined his children would learn music "the right way," and taught them to play by notes, re-arranging compositions to fit the unusual instruments he constructed.

Performed With Own Band

Even before instructing his own family, Bucherich taught many Madison men the art of playing string instruments and decades ago performed with his own band.

His oldest son, Steve Bucherich jr., proprietor of Butch's Coal and Material Co., 1331 Iowa street, Madison, carries on the family tradition, directing his own musical group, "Butch Bucherich and His Polka Band."

Widely-known in the bi-state metropolitan St. Louis area, the band is in constant demand for weddings and benefit events, playing polkas, waltzes and popular music. This summer, its members will cut their first recording.

A large poster affixed to the walll of the Bucherich place of business on Iowa street announces that the polka band will be performing this Saturday at the West Frankfort Elks Lodge 1340. The sign promises those attending a variety of delicious foods, including barbecue lamb, turkey, chicken and ham, plus many other Croation dishes.

On the same program Saturday evening in West Frankfort is a five-piece all-girl band—the Veselo Srce Tamburitza. Three of the members are Madison residents, Frances, Kathy and Sandy Mudrovic, who also are continuing the old-time traditional music.

Those performing nowadays with the Bucherich Polka Band, include Terry Dutko of Madison, Vince Debevc of Granite City, a student at SIU-SW, Walter "Shubby" Babic of Belleville and Gene Vakula of Florissant, Mo.

Family Scattered

As with most families, the Bucherich children today are scattered from California to Ohio.

Joseph, now 51 years, has two sons and resides in Cahokia; John, who is in his early 40's, lives in Cleveland, O., with his wife, four sons and two daughters; and Mary is now Mrs. Joseph Carr of Orange, Calif., the mother of a son and daughter.

Edward Bucherich was killed on Nov. 2, 1950, while serving with the U. S. Marines in Korea.

Steve jr., 52, has two daughters, Mrs. Ralph (JoAnn) Morris, 1327 Iowa street, Madison, and Mrs. Elmer (Dolly) Smith, 1601 Elizabeth street, Madison.

It is their children—the great-grandchildren of Mr. Bucherich sr., who are continuing the long-ago dream of the inspired young immigrant.

Younger Performers

Kim and Cindy Smith, nine and 11 years, respectively, are full-fledged members of the youthful performing group which diligently practices the music and native "Kolo" dances each week at the Liberty Home.

Stevie Morris, eight years, and his cousin, David Smith, 6½, are beginning pupils. The remaining great-grandchildren, who reside locally, range from four years to 18 months.

Enthusiasm still abounds from the elderly but active octogenarian as he discussed his experiences on a recent visit to California and the make-believe world of Disneyland and Knotsberry Farm.

No longer does the "Yellow Hammer" make its way along Madison avenue lined with two-foot high wooden sidewalks, as he vividly recalls, and his musical performances are restricted to sessions with his immediate family.

But three or four times each week, winter and summer, he walks from his Greenwood street home to Granite City, reminiscing along the way with other old-timers.

Still enthusiastic about life and above all the music of the tamburica, played in the traditional manner, Steve Bucherich sr., continues to offer living proof to others how one man's ambitious dream and its ultimate fulfillment was achieved.

AWNINGS—G. C. GLASS CO.
18th & EDISON, TR 7-5400

FREE KEY
for all boys & girls in
High School Class of '68 in Venice, Madison and Granite City

Stop in at our Grads' Gift Center anytime. Register your name and receive this 24 Kt. gold plated key enameled in your school colors. No obligation other than to say "Hello."

HURWITZ Jewelers
Traditionally Fine Jewelry Since 1908 . . .
19th and Delmar Ave.

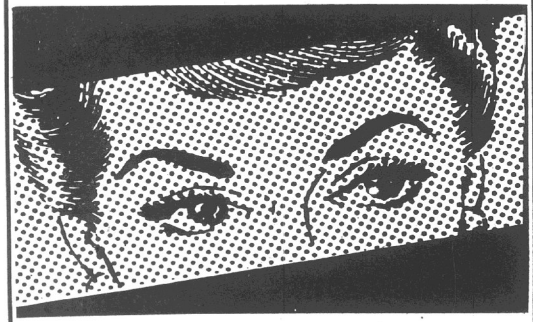

MAN'S WORLD? NOT QUITE!

More and more we are becoming aware of the important role professional women play in the life of our community. Secretaries, nurses, bookkeepers, teachers, shop owners, clerks and many others support themselves by rendering services that business finds indispensable.

A tip of our hat to the ladies who make this a better world for us all. We couldn't get along without them. This is the reason we try to make saving so attractive they can't get along without us.

MADISON COUNTY Federal SAVINGS AND LOAN ASSOCIATION
BELLEMORE VILLAGE 876-3800

Alan Auction Co. 612 STATE MADISON, ILL.
WE BUY, SELL AND TRADE ALL KINDS OF HOUSEHOLD FURNITURE, ANTIQUES, TOOLS AND APPLIANCES
SALE EVERY Wed. 7 P.M. Sun 2 P.M.
We Buy Complete Businesses and Surplus Stock and Equipment. Spot Cash.
Or We Will Sell Your Merchandise at the Auction House or on Your Property.
CALL NOW . . . 876-9467

Bellemore
ONE HOUR
Cleaners

FREE BOX Storage
All Garments Insured
all you pay is regular cleaning & pressing charges. Nothing to pay until fall.

FREE MOTH PROOFING AND MILDEW PROTECTION
$100.00 FREE INSURANCE

DRY CLEANING SPECIAL
TUES., WED., THURS.

- TROUSERS . . . . 59¢ each
- SKIRTS . . . . . 59¢ each
- SWEATERS . . . . 59¢ each
- SPORT COATS . . . 69¢ each

Your clothes will be as fresh as a rose flower that has just popped open!

FAST SERVICE IS OUR SPECIALTY

EVEN ON SATURDAY

- MEN'S SUITS $1.29
- LADIES' SUITS . . . $1.29
- DRESSES $1.29
- LONG COATS $1.29

Beautifully Cleaned and Hand Pressed

SHIRTS
30¢ Each or
4 FOR $1.00
THIS SHIRT SPECIAL GOOD ANYTIME WITH OR WITHOUT DRY CLEANING

BELLEMORE SHOPPING CENTER
876-9361
HOURS:
7 A.M. to 6 P.M.
MON. THRU SAT.

Young Korean Girl Living Here Talented Pianist—Practices Four Hours a Day

By DONNA HOGAN

With the world in a turmoil and young people rebelling for one reason or another, Quad-City area residents are finding it is most refreshing to hear of a dedicated young girl who is determined to study the piano as her chosen vocation, and practices four hours daily.

Youngsters who dislike their practice sessions may find an inspiring message in the accomplishments of this young girl and return to the piano with a renewed incentive.

Young Bang Cho, 14, who is a student at Coolidge junior high school, is visiting here from Seoul, Korea, to further her musical education on the piano. She is living with Mr. and Mrs. Donald MacDonald, 1729 Primrose avenue, who are her sponsors and legal guardians, during her stay in this country.

She arrived here on Oct. 25, 1967, through the efforts of James Wade, a former resident, now living in Seoul, and who is also a composer and author.

Auditioned in Korea

Miss Cho came to the attention of Miss Ruth Slenczynska, Artist-In-Residence at SIU-SW campus, four years ago when Miss Slenczknska was touring the Orient. She auditioned 50 top piano students in Korea, and told the three highest rated students if any one of them could arrange to come to this country she would train them.

Now Miss Cho studies with

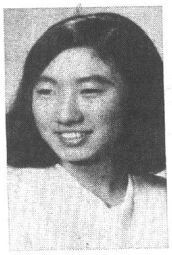

YOUNG BANG CHO

her twice a week and through self discipline practices for four hours a day and continues to maintain a good grade average at school. She previously practiced for six hours a day.

She comes from a family of talented musicians, as her father, Professor Cho teaches voice at one of the universities in Seoul and directs the choir of the Presbyterian Church there. He studied for two years in Vienna and plans to return there for further work in the near future.

Talented Family

A 12-year-old sister, Young Me Cho, has just won second place and a prize of $1000 in a National Violin contest held in Seoul. A younger brother, Young Chang Cho is studying the cello and promises to follow in the family tradition and make a name for himself in the music world.

At one time or another this young family has appeared on radio and television in their native country. Miss Cho has won a number of prizes in different contests but the largest and most appreciated one, was a piano.

Speaking of her subjects at school, Miss Cho said, "I enjoy art and physical education classes very much and have no problem in math at all."

She speaks English very well, having studied this subject at home with a tutor for a month prior to her arrival in this country. She has found the most most difficult, to be the block program which includes, history, social studies and English, in a combined two-hour course.

Prof. Cho, her father, left the formal education and religious instruction to the discretion of Mr. and Mrs. MacDonald, while his daughter is living with them. She was introduced to a group of young people at St. Bartholomew Episcopal Church and joined their confirmation classes.

Confirmed Sunday

She was recently baptized at the church and of her own decision wanted to be confirmed on Sunday, when Bishop Chambers from Springfield, Ill., conducted the ceremonies at St. Bartholomew Episcopal Church.

The length of her stay here depends on her training. Miss Slenczynska, who was a child prodigy, and is known internationally in her own right, will continue to train her until such time she decides to send her to someone who may further her education.

Needs Ride to SIU-SW

She takes her lesson on Wednesdays at 4:45 p.m. at SIU-SW, and this is presenting a problem for the MacDonalds, in providing transportation.

At present, she is traveling by taxi and would appreciate a ride with someone attending classes at this hour for the remainder of this month.

Mrs. MacDonald also said she is in need of a place to practice on Monday, Tuesday and Friday after school for one and a half hours and later in the evening, as this is the time Mrs. MacDonald is engaged in giving music lessons in her home.

As a result of a contest held at SIU-SW recently, Miss Cho won first prize in the competition which will entitle her to be presented at the Young Artist's Recital to be given at the university on Oct. 20.

Future plans for competition include the National Chopin competition where each entry must submit a tape, and, if the judges accept it, they will attend the finals to be held in Buffalo, N.Y., on the weekend of Nov. 29. She will also enter the St. Louis Symphony Concerto Contest for Young Artists in February 1969.

W. T. Grant Sales Up

Melvin L. Gillie, manager of the W. T. Gfrant store at Nameoki Village Shopping Center, today announced company record sales for the month ended April 30 of $84,019,876, up $18,209,959 or 27.67% over April, 1967, sales of $65,809,917.

GO TO CHURCH ON SUNDAY

MADISON
3-HR. CLEANER
SPECIAL
Tues., Wed., Thurs., May 14, 15, 16
Any $5 Worth of DRY CLEANING FOR ONLY $4
BOX STORAGE
FREE MOTH AND MILDEW PROOFING
No Extra Charge for 3-Hour Service
504 MADISON AVE 877-8571

FREE ESTIMATES
SUPERIOR
CARPET AND FURNITURE
CLEANING SERVICE
931-1420

20 Men to Graduate At Carpenters Banquet

Journeyman certificates will be presented to 20 former apprentices at the annual banquet of the Carpenters District Council at 7 p.m. Tuesday at the new council hall, 901 Chain of Rocks road.

A special award will be presented to Larry King, who won a district manipulative contest for fourth year apprentices in March. He will compete in a state contest May 23-24 in Chicago, where the winner will advance to the national contest in Kansas City Aug. 11.

Certificates and tapes will be presented by Milford Scott, area representative of the U.S. Department of Labor bureau of apprenticeship. Ray Cadmus is chairman of the committee in charge of the event.

The graduates are James Ennen, Larry Skinner, Dennis Ammann, Carl Arnold, Clayton Hall, Larry Smith, Philip Moxey, Joseph Hernandez, Jerry Oulson, William Cerny, Larry King, Barry Teetor, James McCracken, Norman Adams, Charles Walker, John Wyrostek jr., William Mattatal, Dennis Morgan, William Roberts and George Meiser.

Census Bureau Plans Employment Study

Householders in this area will be asked questions about current employment and unemployment this week by Census Bureau interviewers, Director Theodore F. Olson of the Bureau's regional office in Chicago announced.

The questions are part of the bureau's monthly population survey taken simultaneously throughout the nation to gather up-to-date information about the U. S. population. The Labor Department's Bureau of Labor Statistics uses these data principally to evaluate the changes in the national job picture.

Households to be interviewed here are part of a scientifically selected national sample. Their identity is confidential, and the facts obtained in the survey will be used only for statistical purposes. The same questions will be asked of all households throughout the sample.

Francis Cites Needs For More Park Areas

More park and recreation facilities are needed in the local urban complex, according to Terryl Francis of Granite City, candidate for the Democratic nomination for state representative.

He commended recent state action in approving expansion of Lewis & Clark Park and claimed he was the only candidate openly favoring that program.

Francis said that the "old American idea of a vacant lot in every block has been displaced by composite subdivisions with well-kept yards where youngsters have no opportunity to express themselves.

"An adult society often forgets the needs of children. We must provide areas where people of all ages can have a good time . . . Why not create a prairie park so that all of us can learn to love the wonders of our natural habitat."

Former Residents are Parents of Son

Mr. and Mrs. George Kutey, former residents, now making their home in Fort Wayne, Ind., are announcing the birth of their second child, a son, born Friday, May 10. The infant weighed eight pounds, 12 ounces and has not been named as yet.

They have a three-year-old son, Thomas. Mrs. Kutey is the former Pat Toth, daughter of Mr. and Mrs. Frank Toth, 5 Country lane court. The paternal grandparents are Mr. and Mrs. George Kutey, 2530 Grand avenue.

Collide in Madison

Cars driven by Herbert E. Elliott, Edwardsville, and Clayton Newton, 2001 Beckwith street, were damaged at 12:45 p.m. Thursday in a collision at Edwardsville road and McNair avenue. Madison police reported Elliott was headed west on Edwardsville road and Newton was driving north on McNair into Edwardsville road when the mishap occurred.

CAREFUL DRIVERS GET A 20% DISCOUNT!
Auto Insurance
FARMERS INSURANCE GROUP
Across the nation — Around the clock
FAST FAIR FRIENDLY
JIM MADDOX
AGENT
1412 20TH ST., GRANITE CITY
877-3108 797-0412

Grants
KNOWN FOR VALUES
Tuesday Coupons, May 14

TUES. MAY 14 ONLY — With This COUPON
Little Girls' KNIT DRESSES
2.97
• Regular 3.99
• Sizes 4-6X
• Limit 2
W.T.GRANT CO.

TUES. MAY 14 ONLY — With This COUPON
Girls' Permanent-Press SKIRTS
2.97
• Regular 3.99
• Sizes 7-14
• Limit 2
W.T.GRANT CO.

TUES. MAY 14 ONLY — With This COUPON
EVERGREENS
99c
• Regular 1.57
• Limit 4
W.T.GRANT CO.

TUES. MAY 14 ONLY — With This COUPON
EVERGREENS
1.77
• Regular 2.99
• Limit 4
W.T.GRANT CO.

TUES. MAY 14 ONLY — With This COUPON
5-10-5 FERTILIZER
1.47
• Regular 1.89
• Lawn or Garden
• Limit 2
W.T.GRANT CO.

TUES. MAY 14 ONLY — With This COUPON
ROSE BUSHES
87c pkg. of 2
• Ass't'd 2 Yr. Field Grown
• Regular 97c
• Limit 2 Pkgs.
W.T.GRANT CO.

TUES. MAY 14 ONLY — With This COUPON
PECAN SHELLS
99c
• Regular 1.49
• Limit 1 Bag
W.T.GRANT CO.

Grants
KNOWN FOR VALUES

Clean Up—Paint Up
PAINT SALE

Odorless paint thinner and charcoal lighter
Sale 77c REG. 99c GAL.
Thins house and wall paint, enamel, varnish. Cleans furniture, woodwork.

Acrylic latex house paint dries in 30 minutes
Sale $4.47 REG. $5.77 GAL.
Homogenized; no stirring; flows on smoothly. Goes over moist surfaces.

Free! Custom mixed colors, choice of 2500 shades blended in seconds

PAINT GUARANTEE
Satisfaction guaranteed if used as directed on label or we will replace paint or refund purchase price.

Tough, long-lasting
TITANIUM HOUSE PAINT
Resists:
• Chemical fumes • Smoke and smog
• Salt air and spray
Sale $4.47 GAL.
REG. $5.77
A superior paint for all exterior wood and metal. Elastic film gives years of protection from salt, smog, industrial fumes stains.

Guaranteed one-coat acrylic latex wall paint
Sale $3.97 REG. $4.99 GAL.
Flows on smoothly with no lumps or streaks. Completely covers in one coat. Stands up to repeated washings.

Save on vinyl latex one-coat wall paint
Sale $2.47 REG. $2.99 GAL.
Fine quality paint at an economy price. Has more body for better coverage. Dries in min. No paint odor.

Redwood stain enhances beauty of any wood
Sale $3.67 REG. $4.49 GAL
Clear oil finish for all type of unfinished exterior wood. Seals and protects. Durable. Water-resistant.

STORE HOURS: 9 A.M. TO 9 P.M. — SUNDAY, NOON - 6 P.M.
Grants KNOWN FOR VALUES...COAST TO COAST
20 NAMEOKI VILLAGE GRANITE CITY, ILLINOIS

Grants
KNOWN FOR VALUES

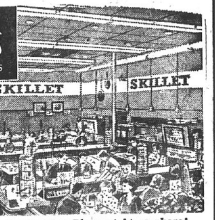

Meet, Eat and Relax In The Most Pleasant Atmosphere!
SALAD DAY
AT GRANTS SKILLET RESTAURANT
TUESDAY ONLY
Salad Dinner Special
YOUR CHOICE 68c

Deviled Egg Cold Plate
With Celery Heart, Potato Salad, Heart of Tomato, Saltines and Butter - - - - 68c

Tuna Salad and Egg Salad
With Creamy Cole Slaw, Tomato Slices, Crisp Saltines and Butter - - - - - 68c

Sliced Pinapple and Cottage Cheese
Halved Pineapple Rings, Cottage Cheese Topped with A Maraschino Cherry, Crisp Saltines and Butter - - 68c

Grilled Frankfurters
Served with Potato Salad, Half of A Tomato, Pickle Chips, Saltines and Butter - - - - - - 68c

Cold Cuts of Turkey
Served with Potato Chips, Cranberry Sauce, Celery Heart and Saltines, Green Pepper Ring - - - - - 68c

Some WW II Veterans Still Eligible for Loans

Some world war II veterans still have more than two years to obtain Veterans Administration guaranteed or insured loans, John B. Naser, manager of the VA's regional office in Chicago said today.

Final deadline for world war II eligibility is July 25, 1970, he said. This applies particularly to veterans discharged from the service because of service connected disability. Also retaining maximum eligibility to the final July 25, 1970, cutoff are widows of veterans who died from service-connected disabilities.

Eligibility has been expiring for world war II veterans according to a formula that adds 10 years to the date of their service discharge, plus one year for each 90 days of service, plus four days for each additional day of active duty.

Eligibility has already expired for many veterans and must terminate for all world war II veterans in 1970. VA will process any loan application reaching it before entitlement expires. Since these loan applications usually are sent to the VA by private lenders, the veterans must take this into consideration.

Sesqui A Cappella Choir To Sing Here Friday

Hope Lutheran Church, Wabash and Garfield avenues, will sponsor a concert in connection with the Illinois Sesquicentennial celebration on Friday at 7:30 p.m. in the church auditorium with an invitation to the public.

The concert of sacred music will be presented by the A Cappella Choir of Luther high school North, Chicago, the official Sesquicentennial Traveling Choir for 1968. The program will be music by Illinois composers.

The choir is composed of 82 junior and senior students in the Lutheran parochial high school and is under the direction of Henry A. Elling, who has served in this office for five years.

The members were honored last year by singing at the invitation of the U. S. Government at Expo '67 in Montreal as a demonstration of native American culture to a world audience. In 1969 the group is scheduled to tour Europe visiting Music Festivals and singing in many churches enroute.

AIRMAN CAROL MILLER

Airman Carol Miller With Airlift Group

Airman Carol L. Miller, daughter of Mr. and Mrs. Harry V. Miller, 2123 Edison avenue, has completed basic training at Lackland AFB, Texas. She is now assigned as a medical services specialist with a unit of the Military Airlift Command at Travis AFB, Calif.

Airman Miller is a 1960 graduate of Granite City high school and attended the University of California at Riverside.

Concert Wednesday By SIU-SW Band

The Southern Illinois University Symphonic Band will give a concert Wednesday at 12:30 p.m. on the University Center Mall at Southwestern campus.

Open to the public without charge, the outdoor concert will include William Latham's "Proud Heritage, Concert March," Morton's Gould's "St. Lawrence Suite," and Clifton Williams' "Symphonic Suite."

Other numbers to be played are "Bolero for Band" by Glenn Osser, "Irish Tune from County Derry" by Percy Grainger, "Spiritual for Band" by Owen Reed, "Colonel Bogey March" by Kenneth Alford, selections from "West Side Story" by Leonard Bernstein, and "Trittico" by Vaclav Nelhybel.

Conductors of the band are C. Dale Fjerstad and George Mellott of SIU's Fine Arts Division.

Assigned in Vietnam

Army Pfc Edwin A. Meyers, 20, son of Oliver J. Meyers, 2116 Delmar avenue, has been assigned as a radio relay and carrier operator with the 44th Signal Battalion in Vietnam.

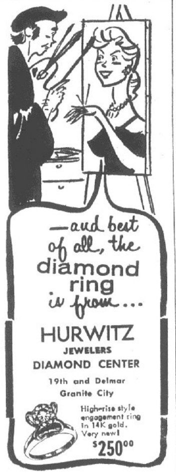

Nongraded Schools Consultant to Visit

Dr. Joseph Halliwell, Dean of Education, University of New York at Cortland, will visit the Granite City school district for three days this week, it was announced today by W. R. Brinkhoff, acting director of the gifted program in Granite City.

Dr. Halliwell, an authority on the continuous progress schools, will evaluate the progress made toward the establishment of an education program designed for the optimum development of the child and he will give suggestions for its improvement.

Dr. Halliwell will spend his time visiting the schools, discussing problems with teachers and reviewing material prepared during the year by classroom teachers.

Dr. Halliwell is the author of many articles on the Continuous Progress School and has acted as consultant for a number of school districts across the country on this subject. Dr. Halliwell's services have been made possible through a grant provided to the Granite City school district by the Office of Program Development for Gifted Children, office of the state superintendent of public instruction.

'Skid Demonstration' For Students at GCHS

The Driver Education department of the Granite City school district will be sponsoring its annual "skid demonstration" program on Thursday between 10:30 a.m. and 1:30 p.m. in the 2900 block of Grand avenue, it was announced today by Joseph Fedora, chairman.

Invited to the demonstration are all second and sixth hour physical education classes and study hall groups.

AUTO INSURANCE CANCELLED
Accident and Liability Insurance?
Financial Responsibility Filing
See
McManaway Agency
502 Madison Ave. 452-3363

MRS. VERA KROTEFF was one of the "Moms" recognized by the Granite City Bank & Trust Co. Friday with a carnation to honor Mother's Day which was observed yesterday. Mrs. Kroteff has one child, a daughter now living in California. Presenting the flower is Miss Granite City, Linda Sabo, who is an employee of the bank.

Chicken Stores Plan Dystrophy Donations

Plans have been completed for "Buckets for Hope" da yto be held May 21 in this area, in which operators of Kentucky Fried Chicken stores will contribute $1 for each bucket of chicken sold, with the money to go to the Muscular Dystrophy Association, it was announced today by Leonard Yelton, operator of the store at 1510 Johnson road.

The program is being conducted on a nation-wide basis and strong efforts by all dealers should achieve a goal of $100,000, Yelton said. Efforts are made to organize "block parties" at which Kentucky fried chicken will be the main course. Persons interested in arranging such parties may call the Muscular Dystrophy office, 644-2828.

Arrested for Battery

Clyde Sanders jr., 21, Pontoon Beach, was arrested for battery in the 1000 block of Third street, Venice, at 5:15 p.m. Saturday. He allegedly struck and choked Donald Soden, 17, Venice. Sanders posted $100 cash bond pending a hearing May 29.

Reilly Tar Co. Taxes Would Exceed $11,000

Annexation of Reilly Tar & Chemical Co. to Granite City, a move requested by the firm to obtain fire protection, would add more than $11,000 annually to the city's tax income, statistics indicated today.

The firm, now located in Nameoki township, had a 1967 property assessment of $200,000 on the major portion of its real estate property, another $8000 on a lot located along the right of way of the A&S railroad and $52,700 on personal property.

On the basis of the new 1967 overall tax rate for Granite City township, totaling $4.394 per $100 assessed valuation, Reilly Tar & Chemical Co. would pay a 1967 tax bill of $11,455.

The firm has petitioned the city council for annexation for fire protection purposes. A contract the firm has held with the city for fire protection expires June 8. City Atty. Richard Allen has been instructed by the council to prepare the necessary annexation documents.

Fred C. Wuehler, 78, Dies; Ill Six Years

Fred C. Wuehler, 78, of 2878 Iowa street, a retired railroad engineer, died early Friday morning at Missouri-Pacific Hospital, St. Louis. In ill health for the past six years, he had entered the hospital three weeks before his death.

A 40-year resident of Granite City, Mr. Wuehler was a native of Watertown, Neb. He had retired several years ago from Illinois Terminal Railroad. He was a member of Concordia Lutheran Church and the Locomotive Firemen and Engineers Lodge. His wife, Lora, died in 1947.

Survivors include two sons, Earl and Glen Wuehler, both of Granite City; one daughter, Mrs. Joe (Ruth) Knowles of Belleville; three brothers, Charles Wuehler of Shobonier, Ill., William Wuehler of Visalia, Calif., and John Wuehler of St. Peters, Ill.; and six grandchildren.

Funeral services were held today. Arrangements are given in today's obituary column.

Nameoki School Band Concert Set Thursday

Miss Carole James, Nameoki band director, is announcing the spring concert will be held on Thursday, May 16, at 7:30 p.m. in the Nameoki school gym.

A cornet trio and clarinet quartet will be featured and band awards will be presented to students who have successfully passed band requirements this past year.

Some of the numbers which the band will perform are, "Marches for Moppets" by John Kinyou; "Creations Hymn" by Beethoven; "Two Early French Dances" by Claude Gervaiss; and "Little Czech Suite" by A. R. Piato.

Charge Against Driver

Frank Luckett, St. Louis, was charged with passing a stop sign on Main street, Venice, at 2 a.m. Saturday.

WOOLWORTH'S
DOOR BUSTER SALE
PANT TOPPERS
IN BRIGHT AND BOLD PRINTS
LOW, LOW PRICE!

Combed cotton sateens
SLEEVELESS SHIRTS
Hip length toppers with shirt styling, side slits. Great new prints... florals, paisleys, geometrics in smashing colors. 32 to 38.
2.47

Clean Craft Cleaners
★ ONE HOUR CLEANING ★
EAGLE STAMP
SPECIAL OF THE WEEK
PLAIN SKIRTS AND SWEATERS
EACH ONLY 59¢
MOTH AND MILDEW PROOFING PLUS DEODORIZING
2601 MADISON AVE. PICK UP & DELIVERY PHONE 876-7722

FREDMAN BROS.
FURNITURE CO.
Furnishing Homes for 54 Years!

34th Anniversary Sale!

BIGGER, BETTER VALUES AT FREDMAN BROS. FOR EVERY ROOM IN YOUR HOME!

Selection in Depth . . . All Fine Quality . . . Buy on Our Family-Budget Plan!

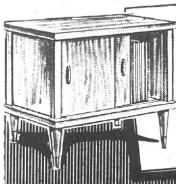

Hurry. While 250 Last!
HALF PRICE!
24" RECORD CABINET HOLDS UP TO 200 RECORDS
Regularly $14.95. . . Decorated sliding doors. Walnut finish. Heat, stain and alcohol resistant top.
$8.88
Limit One—Cash & Carry

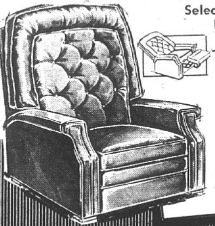

BIG SPECIAL!
EXTRA-COMFORTABLE, EXTRA-ROOMY RECLINER
Sale Price $66
Relaxation supreme! Adjusts to your favorite position. Large, pillow-like urethane foam back. Deep foam seat cushion. Wipe clean plastic in choice of lovely colors.

FREE GIFT FOR THE LADIES

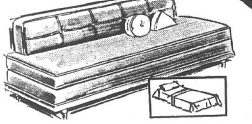

MODERN SLEEP-LOUNGE—Seats 4; Sleeps 1
Amazingly low priced! Has full spring construction. In washable plastic; your choice of decorator colors.
Plastic Upholstery!
Reg. $39.95 $33

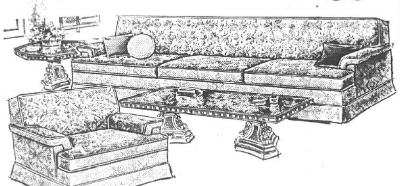

★ Urethane Foam Cushions!
85" QUILTED TRADITIONAL SOFA
Expertly tailored in rich matelasse; luxuriously quilted for added beauty. Expensive self-decked, fully lined skirt. Comfortable reversible cushions retain their shape thru years of service. Choice of lovely decorator colors.
Reg. $225 $177 EASY TERMS!
Reg. $99.95 Lounge Chair, only $77

ADMIRAL
Duplex Refrigerator
Super-Size 20.1 Cu. Ft. Capacity. Only 33" Wide!
$368.88 Easy Terms
Giant capacity . . . yet it fits even into the smaller kitchens. . . Spacious 235-lb. full length freez-compartment.

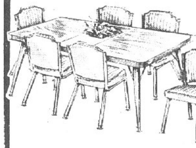

SAVE $22.95
7-PC. DINETTE OFFERS BEAUTY PLUS SERVICE
$77 Budget Payments
Reg. $99.95. 36x48" table extends to roomy 60" . . . plastic top resists heat, stains, wipes clean. Six vinyl covered chairs with extra layer of urethane foam for perfect comfort. Bronzetone finish.

Gas Cooks Best for Less!
SPECIAL SALE ON
30" or 36" Gas Range
Your Choice $128
Choice of divided top full size 36" model or large 24" oven in 30" model. Adjustable broiler below, top burners light without matches. Easy to disassemble for cleaning.

FROST-FREE
ADMIRAL REFRIGERATOR IN CHOICE OF COLORS
$238.88 Easy Terms
Have yours in white, copper or avocado! Say goodbye to messy defrosting. [illegible] capacity. Full width porcelain crisper; deep door shelves.

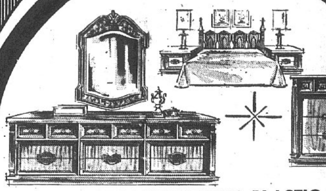

4-Pc. MEDITERRANEAN SUITE--PLASTIC TOPS!
Reg. $369.95. Large 9-drawer triple dresser, framed plate glass mirror, spacious chest and full or queen-size bed. Rich oak veneers, select hardwoods. Stainproof plastic tops. Center-guided drawers. SAVE $70.75.
$299

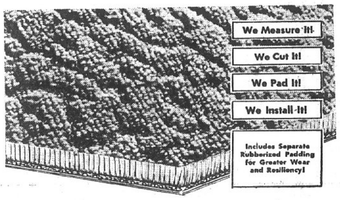

INSTALLED CARPET SALE!
SAVE $41.50 on 30 sq. yds. of 100% Continuous Filament Nylon Pile Carpet Installed WALL-TO-WALL over Rubberized Padding in 2 Rooms & Hall
Regularly $239.50 You get 30 sq. yds. . . . enough to carpet average living room, dining room and hall. Deep, dense nylon in beautiful sculptured random design; your choice of the latest decorator colors. Scrim back for extra strength. (Slightly higher over concrete.)
COMPLETE FOR $198
Larger or Smaller Areas, $6.64 sq. yd.

ROOM SIZES with Finished Ends and Padding . . . Not Installed

9x12-ft. $79.95	12x12-ft. $109.95	12x16½-ft. $149.95
12x10½-ft. $94.95	12x13½-ft. $122.95	12x18-ft. $164.95
12x11¼-ft. $99.95	12x15-ft. $139.95	12x21-ft. $189.95

Norge 8000 BTU Air Conditioner
Quick Mount Installation! Needs No Special Wiring!

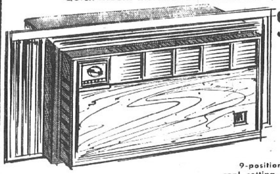

$169.88
OUR LOW PRICE
Buy Now . . . Use Our Liberal Family Budget Plan and Enjoy Cool Comfort All Summer Long!
9-position thermostat with pre-cool setting. Large 2-speed fan with fresh air intake and exhaust. Install in minutes without special tools. Fits windows 24" to 40" wide.

ADMIRAL BIG 22" TV ROLLS ON CASTER BASE . . . GIVES YOU A CONSOLE-SIZE PICTURE IN ANY ROOM
Now Only $158.88
Easy Terms
Bright, sharp picture with 20,000 volts for steady reception. Push-pull on-off volume stays pre-set for next time set is turned on. Built-in antenna.

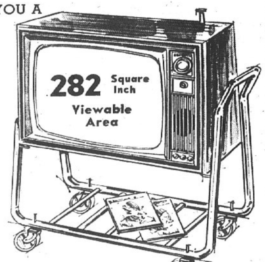

IF YOU DON'T KNOW FURNITURE, KNOW YOUR FURNITURE DEALER! SERVICE, PRICE & SATISFACTION GUARANTEED BY OUR $1,000 SAVINGS BOND!

Mon., Fri. STORE HOURS: 8:30 a.m.-8:30
Open Evenings by Appointment

FREDMAN BROS. Furniture
NIEDRINGHAUS AND DELMAR AVE. GRANITE CITY GL. 2-5160

PARK FREE ON OUR LOT WHILE SHOPPING AT FREDMAN BROS.

Glenview & East Granite

MRS. DORIS STOTZ
2571 Hodges Avenue
876-8044

PRACTICE 'FLY UP'

Brownie Troop 899, sponsored by the Webster PTA, met Wednesday afternoon at the school with the leaders, Mrs. Jackie Watkins and Mrs. Eva Arbogast. The latter opened the meeting with a flag ceremony, and work was completed on a Mother's Day project.

The members were introduced to Mrs. Valara Schorfhiede and Mrs. Lester Grimm, new leaders from Webster. Several of the girls will remain in the troop after a "fly up" ceremony May 15. They and several new members will be under the leadership of Mrs. Schorfhiede and Mrs. Grimm.

The meeting was adjourned to the gymnasium for a practice "fly-up". Parents are being invited to attend.

A recreational period of "cat and mouse" followed. The meeting closed with an outdoor flag ceremony in preparation for a closing ceremony the troop was to conduct at the Brownie revel at Camp Lakota.

Members present were Laura Arbogast, Rebecca Deforest, Cheryl Brinkley, Pamela Gaines, Sharon Chrusciel, April Howell, Donna Hunt, Corina Kuhn, Kathy Rumfelt, Debbie Thebeau, Becky Schorfhiede, Gail Watkins and Candice Werths.

* * * *

TROOP BAKERY TOUR

Brownie Troop 198, sponsored by the Webster PTA, met at the school Wednesday afternoon with the leaders, Mrs. Shirley Tervasi and Mrs. Betty Van Gilder. Plans were made to visit Grant's Farm June 1.

The meeting adjourned to the Bellemoor Bakery, where the troop was taken on a tour by the owner, Leo Lipe, grandfather of Brownie Patty Cook. He explained the refrigeration system, and the girls watched cakes being made. Hot doughnuts and milk were served.

The troop returned to the school, where the leaders gave out Mother's Day gifts and invitations to a mothers' tea at the school May 23. The troop had worked on these projects at a previous meeting.

Answering roll call were Patty Cook, Enid Cox, Tammy DePew, Diane Harris, Terry Hill, Anita McGee, Pamela Sartin, Donna and Shelley Siebert, Lesa Tervasi, Angela Thomas, Janice Van Gilder, Susan Welty and guests, Mrs. Carol Siebert and Sherry, Nicky and Jeff Tervasi.

* * * *

NEW CHAPTER FORMED

A weekly meeting of the newly organized "We'll Show 'Em" chapter of Tops (Take Off Pounds Sensibly) was held Thursday evening in the home of Mrs. Katherine Smith, 2922 Pershing avenue.

A busines meeting was conducted by Mrs. Smith, president, and organizational plans were made. Others present were Mrs. Marie Borger, Mrs. Esther Reutzel, Mrs. Eunice Dennis and guests, Mrs. Joan Melzer and Mrs. Shelby Sitch.

Mrs. Smith will entertain the club at her home again next week. Anyone interested in joining may contact 877-6857.

* * * *

LOSERS CLUB MEETS

The Losers club met at the home of Mrs. Rose Yates, 2445 Jerden avenue, Thursday evening for a weekly meeting.

A business session was held, with Mrs. Sharon Richert, president, in charge. Mrs. Marian Kelly gave several readings.

Queen of the week award was presented to Mrs. Shirley Gausepohl and a prize was won by Mrs. Richert. A "measuring-in" for the members was conducted by Mrs. Kelly.

Members present included Mrs. Nancy Weidner and Mrs. Eunice Dennis. The club will meet again Thursday at the home of Mrs. Yates.

* * * *

Mrs. June Pritz, president of the Thursday Breakfast club, is reminding the members of a "silent sale" to be held at the meeting May 16 at the Grand Cafe annex.

* * * *

HOME BUILDERS MEET

The Home Builders class of Trinity Methodist Church met there Friday evening, with Mrs. Viola Hodge as hostess.

Mrs. Wanda Robeff, chaplain, gave the devotional and the lesson, "God Wants You to Know the Joy of True Fellowship."

Plans were made to hold a pot luck dinner to close the meetings until September.

Refreshments were served by the hostess to Mesdames Helen Holder, Kathleen Tadlock, Thelma Morris and daughter, Carla, Lucille Benda, Mary Lee Hermann, Minnie Dillard, Julia Parks, Evelyn Gerig, Elsie Clark, Mae Lee, Alva Haggard, Edith MacAlister, Mae Luckert, Wanda Robeff and Ruth Weston.

The pot luck dinner will be at the next meeting June 21 at the home of Mrs. Frances Holt, 2105 Garfield avenue.

* * * *

VISITS IN HOUSTON

Miss Sandra Parker, 2313 Hodges avenue, returned home last week after spending a week in Houston, Tex. She was a guest of her uncle, "Salty" Parker, and her cousins, Mr. and Mrs. Bill Carter.

Parker is a coach with the Houston Astros baseball club. Miss Parker visited many points of interest, including the Astrodome.

* * * *

Junior Girl Scout Troop 330, sponsored by the Niedringhaus PTA, met Wednesday afternoon and went to Miss Alyce's School of Dance to continue work on a dance badge. They are instructed in the waltz, polka, basic step and can can.

A surprise birthday party was held to honor Miss Alyce. The girls had learned of her birthday at a previous lesson and presented her with a gift.

Cupcakes and soda were served.

* * * *

The Women's Missionary Society will honor the Girls Auxiliary of Suburban Baptist Church, Wednesday evening in conjunction with the GA Focus Week. The church gave special recognition to the girls at the Sunday morning worship service.

Parked Auto Struck

A hit-and-run tractor-trailer truck struck the right rear of an auto owned by Alice C. Hunsinger, 5 Del Rio drive, while the car was parked alongside the building at 3007 Edwardsville road at 4:15 p.m. Thursday.

STORM WINDOWS & DOORS
GRANITE CITY GLASS C.,
TR 7-5400

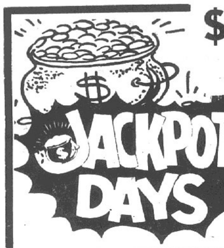

$600 JACKPOT
Named Called:
Berto Cerutti, 3028 Marshall Street
CARD NOT PUNCHED
Jackpot Time Is Saturday at 6 p.m.
Listen to Radio Station WGNU
And Remember DOUBLE RAINBOW STAMPS EVERY TUES.

Open Every Morning 8 A.M.
Your Rainbow Stamp Store

Schermer's
Open Every Nite 'Til 9 P.M.

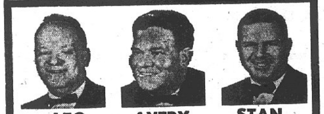
LEO AVERY STAN

12th and MADISON AVE. MADISON

FRESH, MEATY NECK BONES lb. 10¢

ALL BEEF WIENERS 5 lb. box $1.99
SKINNED JACK Salmon 3 lb. bag $1.15
Valley Frozen Mixed Vegetables 8-oz. pkg. 10c

Old Fashion Bulk Kraut 2 lbs. 29c

HUNTER IXL SLICED BACON 3 lbs.
Frying Chicken Leg or Breast QUARTERS 3 lbs.
Our Own Homemade Pork SAUSAGE 3 lbs.
$1

PRIDE OF EUROPE — IMPORTED
DANISH LUNCHEON Loaf 3 12-oz. tins $1

BREAD 4 Large 20-Oz. Loaves $1

All Grinds—Chef's Best Coffee 1-LB. CAN 71c

BORDEN'S CREAMORA 16-oz. jar 79c

Carnation Chocolate or Vanilla BODY BUILD . . . . . . 4 envelopes in box 89c
Energy CHARCOAL BRIQUETS 10-lb. bag 69c
20-lb. bag $1.29
Amaco 9 Charcoal Lighter Fluid . . half gallon 59c

SUGAR 5 lb. bag 49c
C & H PURE CANE

DAIRY DEPT.
Elm Tree Frozen BREAD DOUGH . . . . . 3 1-lb. loaves 55c
Sara Lee Chocolate Swirl ALL BUTTER CAKE . . . . 12-oz. pkg. 69c
Chapman's Strawberry Ripple, Chocolate Ripple SUNDAE CUPS . . . . . . 6 in pkg. 49c
Pevely SOUR CREAM 8-oz. pkg. 23c

STRONGHEART DOG FOOD 5 lb. bag 69c
25-lb. bag $2.79
IDAHOAN INSTANT Potatoes 2 8-oz. pkgs. 49c
Mrs. Hubbard's "Lucky" Chocolate Marsh. PIES 12 in box 39c
Amer. Beauty Tomato CATSUP 5 14-oz. bottles $1

BURGEMEISTER BEER
24 -- 12-oz. bottle case $2.49 plus dep.
24 -- 12-oz. cans $2.89
8 -- 12-oz. can pack $1.00
We Also Carry a Complete Line of Your Favorite Beers in Bottles or Cans

NO DEPOSIT

CHEF'S BEST SODA
Seven Flavors
6 Non-Return Bottle Carton 59c

Old Milwaukee BEER
6 cans 99c
case . . . $3.85
Old Milwaukee case 24/12 oz. bottles plus deposit $2.99
SAVE — IN OUR LIQUOR DEPT.

Golden Ripe Bananas lb.
Long Green Cucumbers ea.
10c

Home Grown Spinach Turnip Greens Mustard Greens 2 lbs. 29c
Large Stalks Rhubarb 2 bch. 29c

100 PROOF J. W. DANT BOURBON fifth $4.29
CHAPIN And GORE STRAIGHT BOURBON fifth $3.99
OLD CROW Straight Whiskey . . fifth $3.98
COLONEL LEE STRAIGHT BOURBON . . . fifth $3.39
100 PROOF BONDED PRIVATE CELLAR fifth $3.98
GLENMORE VODKA . . fifth $2.99
BARTON DRY GIN . . . . fifth $2.99
CUMMINS WHISKEY BLEND fifth $2.99

Fresh Sweet Arkansas Strawberries $1.15 4 Qts.
Case 16 qts. $3.99
While Supply Lasts

REDEEM YOUR P & G COUPONS HERE
VALUABLE GIFTS FROM CINCH·DOWNY·TOP JOB·ZEST
• COSTUME JEWELRY BY CORO
• SILVER PLATED SERVING SET
• HANGING GERANIUM BASKET*
• 2 TANKARDS*
• STAINLESS STEEL CUTLERY SET
• HOSTESS SERVING SET
*Made in Hong Kong

22-Oz. Spray Size 79c

Giant Size 89c

Giant Size 69c

2 bath bars 45c

GET TWO GIFTS FOR THE PRICE OF ONE
SEE OUR DISPLAY FOR DETAILS

Kurt Welser Leaves For Pilot Training

Kurt Welser, 19, a son of Mr. and Mrs. Lincoln Welser, 116 Springfield avenue, Mitchell, who has been accepted in the U. S. Army Helicopter Pilot Training program, is now at Fort Polk, La., for basic training. Later he will go to Fort Wolters, Tex., for primary helicopter training. Prior to his enlistment he was a student at SIU-SW campus.

This is the second son of the Welsers to join this branch of service. His older brother, Reggie, is currently serving in Vietnam.

WE PAY COLD CASH FOR HOT ASHES
CALL
COCHRANE FIRE INS.
876-1767

Canal Freight Up Again For Four-Month Period

Commercial and government freight moving through the Chain of Rocks canal and locks during April totaled 3,750,500 tons, a drop of 206,850 tons below the 3,957,350 tons, the U.S. Army Corps of Engineers, which operates the locks, reported yesterday.

Well over half of the freight volume was shipped up river, the report shows, with the bulk of that in petroleum products and coal. A total of 2,068,250 tons moved through the canal going up river, while 1,680,650 tons was shipped down river. Of the down river shipments, 1,220,000 tons was in grain.

April shipments included 3,748,900 tons of commercial freight and only 1600 tons of government freight. Shipments for the month included:

Petroleum products, 535,750 tons up river and 236,400 tons down river; grain, 17,700 tons up and 1,220,050 tons down; coal, 803,900 up and none down; cement, sand and gravel, 1400 tons up and 28,600 down; sulphur, 16,000 tons up and none down; miscellaneous commodities, 366,300 up and 62,600 down; iron and steel products, 47,750 up and 99,500 down; chemicals, 279,450 up and 33,500 down.

Shipments Still Rising

The shipments in April increased to 13,069,110 tons the total amount of freight moving through the locks during the four months of this year, compared to 12,158,631 tons going up and down river during the same period a year ago, indicating a continued pattern of increased use of the locks for shipping purposes.

A total of 5098 vessels moved through the canal in 894 lockages, bringing to 17,253 the total number of craft to move through the locks so far this year. At the same time a year ago, 16,732 vessels had passed through the canal in 3124 lockages.

Last month there were 4061 barges and 849 towcrafts, 12 small craft, 13 passenger boats and 77 private recreational boats. Government craft using the locks included 65 barges and five towboats, six small craft and ten patrol boats.

LUMBER FOR SALE
1651 CHESTNUT

Eight Building Permits List Values of $13,905

Eight building permits were issued in Granite City during the first week of May, listing values totaling $13,905. Permits were obtained by:

Guy W. Hancock, 2440 Bryan avenue, room addition, $1500; Kenneth Phillip, 1860 Poplar street, bedroom addition, $880; William Beatty, 2705 Saratoga avenue, repair carport, $800; Ray Blackburn, 2609 Edwards street, install siding, $400.

St. John United Church of Christ, 2901 Nameoki road, remodel church basement, $6800; William Zinn, 2721 Iowa street, reroof and enclose eaves, $825; Steve Basarich, 1720 Poplar street, repair house and porch, $700; and George Slay, brick veneer all of the exterior walls on concrete footing at 2627 West 2nd street, $2000.

In addition, permits to raze structures were issued to Concordia Lutheran Church, a barn at 3200 Wabash avenue, $4900; Robert Swiatek, six-room brick building at 2120 Pontoon road, $1000; Robert Turner, a house at 2210 Charles street, $49; and Sam Nighohossian, a four-room house at 1727 Chestnut street, $49.

School Lunch Pogram Approved by President

A new federal law has been signed by President Johnson which will expand the federal school lunch program. The proposals embodies in the new statute were introduced originally in the House of Representatives by Cong. Melvin Price.

The new bill authorizes $32 million in spending for extending the coverage of the school lunch law. The old provision limited the program to schools. The Price bill will extend coverage to include both preschool and in-school age children.

Luncheon programs can be developed by private, nonprofit institutions or public institutions as child day care centers, settlement houses or recreation centers which provide day care.

Mayor Partney Reviews 3 Years in Office

Accomplishments of the municipal government in the past three years—ranging from the improvement of the old cemeteries in East Granite to multi-million dollar sewer program—are outlined today by Mayor Partney in his monthly report to Granite Cityans.

The text of his report follows:

"I became Mayor of our city in May 1965. In my monthly report to the people, my thoughts are to cover the past three years of this four year term of office.

"In many fields of endeavor, we were able to bring about improvements with the aid of the aldermen and the great help of the citizen commissions and committees. I am most grateful for these commissions and committees and the time that is spent by them, without compensation, for the betterment of our community.

"To the average citizen, city government is measured in terms of the service he receives. If rubbish is collected regularly without being strewn in the streets; if the streets, sidewalks, curbs are kept in repair; and the police and fire departments are efficient, then 'city hall' is doing its job.

"I have characterized these three years as hard years of accomplishments because it shows what can be achieved by a vigorous and concerted attack on the many problems facing our city. Some of these accomplishments are as follows:

Schooling for Police

"Our Police Department has been upgraded by schooling in general police work. We have purchased new automobiles each year for patroling. We have set up patrol districts for better police protection. Two men were honored for their outstanding work beyond the call of duty.

"We appointed a new chief of police and added three more men to the department. We placed two female secretaries in the department in order to relieve policemen for outside duty. We installed a telegraphic machine in the department.

"One of the pleasant duties of this office was the dedication of the new fire house in West Granite. We had delivery of a new aerial fire truck, without using tax monies, (bought by Granite City Steel Co.) We appointed a new fire chief and added three men to this department.

Lowest Rate in State

"We started operation of our $1,468,189 sewage treatment plant with the lowest sewage rate in the state of Illinois.

"Paving and widening of Nameoki road including traffic control and lighting. Paving of Maryville road from Pontoon road north. McCambridge avenue from Madison into Granite City. The grading and shaping of Route 151 from Niedringhaus avenue north. Various street and sidewalk improvements.

"The authorization by the Federal Communications Commission to install and operate two-way radio mobile equipment. This frequency is shared by the police and fire departments, civil defense, the police departments of surrounding cities, St. Elizabeth Hospital, some doctor's automobiles and ambulances. These radio communications are used for the handling of emergencies and alerts the hospital and doctors of any special requirements that arise in connection with accidents and disasters. I understand this system has saved some lives.

"We modernized the ten-acre site of the Venice Methodist Episcopal Cemetery and the Catholic Cemetery lying in the easterly part of Granite City adjacent to Kirkpatrick Homes.

"I served as vice-chairman for Citizens for Medical Education Committee for Madison and St. Clair Counties.

Employee Hospitalization

"We now have a hospitalization insurance program for all city employees.

"The construction of 100 new units at the Anchorage Homes for the aged.

"Modernization of our bookkeeping system for the city.

"The federal grant of one and one-half million dollars and the matching funds that were provided by our citizens that will provide sanitary sewers in our unsewered sections of our city and separation of the combination sanitary-storm water sewer system in a large section of our city.

"The removal of the old post office downtown. This site is now a spot of beauty with our Civic Park provided by the park board.

"The office of the mayor is the central point of all activities of the city government of Granite City. Being the chief administrator of the government, the mayor's office is charged with the responsibility of initiating administrative policy; recommending and enforcing legislative policy; and coordinating all the activities of the various city departments and divisions; being ever mindful of the needs of the citizens of the City of Granite City.

Office Always Open

"This office is always open to any citizen who has a request, suggestion or complaint regarding the city government and its operation. In line with this open door policy, the mayor's office receives numerous visitors and many requests per day which are followed up by investigation, either by me or by the appropriate city department head and a report is made to the citizen who initiated the request.

"The mayor is employed by the people of our city as the chief administrator, and I am at your service and anxious to hear from you in relation to the operation of our city government. I also welcome all citizens to attend our council meetings on the first, third and fourth Monday of each month."

Sincerely,
DONALD PARTNEY,
Mayor of Granite City

Regional 'Y' President To Speak at Meeting

Rembrandt C. Hiller jr., director of public relations of the midwest territory of Sears, Roebuck & Co. and president of Region I, National Council of YMCA's, will be the principal speaker at the third annual dinner meeting of the Association of Metro-East YMCA's, it was announced today.

The dinner and meeting will be held in the River Room of the University Center building at Southern Illinois University-Southwestern campus at 6:30 p.m. Saturday.

Hiller served as chairman of the Illinois-Indiana re-organization committee that brought about organization of the first Region of the National Council of YMCA's. The Association of Metro-East YMCA's is the first known local "cluster group" of YMCA's formally organized to work together for the mutual benefit of the member associations.

Water Safety Series Set on Educational TV

Water Safety, a special summer series on swimming, canoing, skiing and boating will begin Thursday, May 16, at 7:30 p.m. on Public Television Station Ketc, Channel 9.

Every summer more and more people are vacationing in and around the water. With the increasing popularity of water sports in the United States comes the increasing need for education on water safety.

The three safety messages in this series instruct on the "do's" and "don'ts" of water play. Adults and children alike can receive valuable lessons on how to have the most fun and be the most safe in water.

KOZYAK'S
2600 Nameoki Road TR 7-2178
Open Evenings 'til 8 P.M.
Close Sat. 5:30 P.M.
29c Sale
Smoked Jowl BACON 29c By the Piece Lb. (Sliced Lb. 39c)
Skinless Yearling BEEF LIVER lb. 49c
Country Style Bulk Pork Sausage lb. 49c
Banquet Cream PIES • Banana • Chocolate • Coconut 29c
Fiddle Faddle Kids Love It! Box 29c

Berger Sweet Pickles CUCUMBER SLICES (1 Limit) Qt. Jar 29c
Friskie's CAT TREATS 3 Cans 29c
BREAD 4—26-oz. loaves 89c
GLACIER CLUB Ice Cream 2 half gal. 97c
Bananas GOLDEN RIPE lb. 10c
WE RESERVE THE RIGHT TO LIMIT

Consult
Jim Henderson

ABOUT THIS QUESTION:
"Most everyone has auto liability insurance, but think of the equal risk of injuring someone in sports, on trips, or of visitors being injured around the home or on the premises. Even if it doesn't result in a $10,000 liability award, it's nice to have personal liability insurance to pay the medical costs of injuries to others. Does Lueders Agency have liability policies for individuals, homeowners or landlords?"
Lueders
AGENCY
1930 Edison
877-0388 — 452-4174

1046 Major Civil Suits Pend in County Courts

A total of 1045 civil suit jury cases involving $10,000 or more was pending at the beginning of April, and 1046 were pending at the end of the month in Madison county circuit court, according to Willard Portell of Granite City, clerk of the circuit court.

Forty cases were started or reinstated during the month, seven were transferred and 46 were ended.

There are 63 non-jury cases for $10,000 or more pending at the start of the month, with 32 started or re-instated, 29 terminated and 59 pending at the end of the month.

Civil suits for less than $10,000 involving injuries numbered 294, with 11 started or reinstated, eight transferred, 23 terminated and 290 pending at the end of the month. Non-jury cases for the same amounts totaled 656 at the first of the month, 50 were started or re-instated, 62 were ended and 636 were pending at the end of the month.

Small claim cases pending at the beginning of the month totaled 1407, 248 were started or re-instated, 314 were terminated and 1341 were pending at the end of the month.

There were 709 tax cases pending on April 1, one was started, three were terminated, and 707 remained pending.

Forty-three condemnation cases were pending at the start of the month, three involving 15 tracts were started, none were completed, and 46 were pending at the end of the month.

There were 177 cases under miscellaneous remedies at the start of the month, 11 were started, 10 were completed and 178 remained.

Twenty-six of 336 chancery cases were started, 16 were completed and 346 remain pending.

Of 978 divorce cases pending, 108 were started, 87 were terminated and 99 remained pending. Thirty-seven probate cases were started and 35 completed.

Sixty-six felony cases were pending to open the month, none were started, 19 were completed and 47 remained pending.

A total of 1133 ordinance violation charges were pending to open the month, 653 were started, 580 were completed and 1206 remained pending. Traffic cases started totaled 1463 and 1335 were completed.

Marine Pvt. David Potts Training at San Diego

Pvt. David B. Potts, son of Arley Potts, 1808 State street, was graduated from eight weeks of recruit training at the Marine Corps Recruit Depot in San Diego, Calif. He will remain there for from two to four more weeks of individual combat training and be granted a leave at home, before reporting for his first assignment.

Training requires a rigid physical conditioning and survival technique, marksmanship with the M-14 rifle and 45 caliber pistol and a thorough study of basic military subjects.

Save now for that opportune moment!

FINANCIAL EMERGENCIES need not be unpleasant. Maybe that color TV you want will go on sale . . . maybe you can take the wife along on a business trip.
You'll have money for these pleasantries if you plan ahead with a flexible, rewarding passbook account here. Open yours today!
"The Convenient Place to Save"
INSURED
STATE LOAN AND SAVINGS ASSOCIATION
Niedringhaus and Edison Avenues
876-7450

RENT
YOUR NEON OR PLASTIC
SIGNS
MAGUIRE SIGNS
1432 PEARL,
ALTON, ILL.
(618-465-8869)

SCHOOL LUNCH MENU

Milk also is served, and bread and butter are served when the menu does not include a sandwich.

Granite City

SR. HIGH AND JR. HIGHS

Tuesday—Mighty Mo sandwich, buttered green beans, apple crisp.

Wednesday—Roast beef, mashed potatoes with gravy, buttered corn, chocolate cake with chocolate icing.

Thursday — Oven baked beans, wieners, potato salad, spiced beets, lemon pie with whipped topping.

Friday — Choice of sandwich, French fried potatoes, fruit salad, cookies.

Monday—Manager's choice.

GRADE SCHOOLS

Tuesday—Ham salad or bologna sandwich, macaroni and cheese, buttered green beans, apple wedges.

Wednesday—Tri toasted wiener, potato chips, spiced beets, fruit freezies.

Thursday—Manager's choice.

Friday — Orange juice, toasted cheese sandwich, oven baked potatoes, cole slaw, ice cream cups.

Monday—Manager's choice.

Madison

BLAIR

Tuesday—Vegetable soup, peanut butter sandwich, celery sticks, applesauce.

Wednesday—Luncheon meat and cheese sandwich, green beans and potatoes, mixed fruit.

Thursday—Salisbury steak sandwich, buttered corn, cabbage, peaches.

Friday — Tuna salad, spaghetti with meat sauce, spinach with boiled egg slices, ice cream.

Monday—Barbecue beef on bun, cole slaw with carrots, buttered peas, fruit cocktail.

DUNBAR

Tuesday—Ham and beans, cornbread, sliced beets, peach halves.

Wednesday—Turkey and noodles, green beans, plums.

Thursday—Meat loaf, gravy, potatoes, green beans, pineapple.

Friday—Tuna salad, corn, oven brown potatoes, ice cream.

Monday — Spaghetti and meat sauce, sliced cheese, slaw, grapefruit slices.

HARRIS

Tuesday — Pizzaburger, buttered corn, pickles, apple crisp.

Wednesday—Turkey and gravy, mashed potatoes, green beans, fruit cocktail.

Thusrday — Bologna sandwich, baked beans, pickles, orange juice, chocolate cake.

Friday—Fish sticks, shells in tomato sauce, spinach, grapefruit sections.

Monday — Sloppy Joe on bun, potato salad, beets, applesauce.

JUNIOR HIGH

Tuesday — Meat loaf, whipped potatoes, green beans, sliced peaches.

Wednesday — Pork sausage, sweet potatoes, creamed peas, applesauce.

Thursday — Wieners and kraut, mashed potatoes, orange juice, pudding.

Friday — Tuna salad sandwich, stewed tomatoes, oven browned potatoes, grapefruit sections.

Monday — Beef and gravy, whipped potatoes, creamed corn, gelatin.

LOUIS BAER SCHOOL

Tuesday—Chicken and noodles, buttered peas, celery sticks, applesauce.

Wednesday — Barbecue lunch meat, sweet potatoes, cole slaw, chocolate pudding.

Thursday—Sloppy Joe on bun, pork and beans, pickles, cake.

Friday — Salmon loaf, green beans and tomatoes, lettuce salad, ice cream.

Monday — Ham salad, buttered corn, beets, peaches.

SENIOR HIGH

Tuesday — Spaghetti and meat balls, cole slaw, green beans, cream bread and butter.

Wednesday — Barbecue beef, hash brown potatoes, buttered corn, dill slices, apple crisp.

Thursday — Meat loaf, parsley potatoes, buttered spinach, cole slaw, applesauce cake.

Friday—Fish squares, macaroni and cheese, stewed tomatoes, dill slices, peanut cookie.

Monday — Chili burger, French fries, baked beans, dill slices, peach cake.

Venice

Tuesday—(Breakfast) Pancakes, milk, juice. (Lunch) Italian spaghetti, cole slaw, chocolate pudding.

Wednesday—(Breakfast) French toast, milk, juice. (Lunch) Creamed chicken over mashed potatoes, buttered corn, banana pudding.

Thursday — (Breakfast) Cereal, milk, juice. (Lunch) Chili with crackers, peanut butter sandwich, apple crisp.

Friday—(Breakfast) Crumb cake, milk, juice. (Lunch) Peanut butter sandwich, macaroni and cheese, mixed fruit.

Monday — (Breakfast) Cereal, milk, juice. (Lunch) Cheesedog on bun, creamed corn, celery or carrot sticks, apple pie.

Sacred Heart

Tuesday — Hamburger gravy, mashed potatoes, tossed salad, cookies.

Wednesday — Ham and beans, cole slaw, cornbread and honey, applesauce.

Thursday—Pizzaburger on bun, corn, pickle, sliced cheese, fruit.

Friday — Fried potatoes, scrambled eggs, lettuce, cake.

Monday — Spaghetti with meat sauce, carrot or celery sticks, chocolate chip cake.

St. Elizabeth

Tuesday—Hot dog on bun, buttered potatoes, slaw, orange juice, sliced peaches.

Wednesday—Chicken and dumplings, green beans, slaw, apple crisp.

Thursday—Pork sausage, mashed potatoes, sauerkraut, pear halves.

Friday — Spaghetti with meat sauce, tossed salad, fruit cup.

Monday — Hamburger on bun, buttered potatoes, salad, fruit cobbler.

St. Mary's

Tuesday — Sloppy Joe on bun, baked beans, potato chips, mixed fruit.

Wednesday—Chicken salad sandwich, whipped potatoes, corn, gelatin.

Thursday — Bologna sandwiches, fried potatoes, lettuce salad, cookies.

Friday—Fish sandwich, spaghetti, peaches.

Monday — Hamburger patties, buttered potatoes, green beans, fruit cup.

St. Margaret-Mary

Tuesday—Pork and gravy, buttered noodles, peas, homemade biscuits.

Wednesday—Hamburger, French fries, corn, salad plate, chocolate covered raisins.

Thursday—Roast turkey, mashed potatoes, green beans, slaw, cake.

Friday — Toasted cheese sandwich, peas, orange juice, tossed salad, brownies.

Monday — Spaghetti with meat sauce, buttered carrots, sliced cheese, lettuce, spice cake, orange juice.

NAMEOKI

MRS. ANN RIECKEN
931-1456

EPSILON ETA MOTHER-DAUGHTER BANQUET

The annual mother-daughter banquet sponsored by the Epsilon Eta chapter of Epsilon Sigma Alpha sorority was held Wednesday evening at the Round Table restaurant in Collinsville.

The welcome was given by Miss Charlotte Atkinson, president, and Miss Virginia Judd gave the invocation.

Dinner was served to Miss Charlotte Atkinson and her mother, Mrs. Kenneth Atkinson; Mrs. Judy Hinterser and her mother and mother-in-law, Mrs. Norman Past and Mrs. Jake Hinterser; Miss Virginia Judd and mother, Mrs. Frances Judd; Misses Brenda and Mary Ann Luebbert and mother, Mrs. Lubbert; Mrs. Lana Maycock and her mother and mother-in-law, Mrs. Nell Winters and Mrs. Maycock; Miss Glenda Moore and mother, Mrs. Marie Moore; Mrs. Diane Noonon, Mrs. Millie Butler, Mrs. Leroy Flaxbeard, Mrs. Carol Soehnlin and her mother, Mrs. Kuenkler; Miss Mary Ellen Steinhauser and mother, Mrs. A. P. Steinhauser; Mrs. Lucille Trittschuh and her mother and mother-in-law, Mrs. Rose Segedy and Mrs. Fred Trittschuh sr.; Mrs. Roberta Arbeiter and her mother and mother-in-law, Mrs. Ralph Monken and Mrs. Martin Arbeiter; and Mrs. Gerbic.

Following the dinner, an installation of officers was conducted. Installed were Mrs. Nancy Sabo, president; Mrs. Brenda Luebbert, vice-president; Mrs. Diane Noonon, secretary; and Mrs. Diana Dietrich, treasurer.

Mrs. Lana Maycock, social chairman, conducted the social part of the evening. Games were played and prizes were awarded to the winners. Special gifts were presented to each mother for Mother's Day.

The next meeting will be held May 22 in the home of Miss Steinhauser, 1615 Lindell blvd.

* * * *

MOONSPINNERS MEET

The Granite City Moonspinners 4-H club met Thursday evening at Nameoki Presbyterian Church, with the president, Debbie Bunch. Pledges were led by Sheryle Patton and Sharon Busch.

Talks were presented by Anne DeRuntz, "Art of Making Salads," Tammy Duft, "How to Cast Yarn" and Leslee Lombardi, "Story of a China Cup." A demonstration on "Chocolate Chip Cookies" was presented by Pam Polson.

Others attending were Mardi Bunch, Heyen Gyarmati, Florence Holten, Mary Anne Koziol, Pam Morris, Lisa Novosel and Karne Scaturro.

* * * *

CRADLE SHOWER

Mrs. John Ryan jr. was honored with a cradle shower Thursday evening in the home of Mrs. Barbara Harris, 2526 Ivy lane. The shower was given by Mrs. Harris and Mrs. Mary Ann San Souci.

A pink and yellow color scheme was used by the hostesses in their decorations, which included a paper mache carriage with streamers and candles adorning the tables.

Games were played and prizes were won by Misses Nancy Worley and Kathy Jones and Mesdames Nancy Clotfelter, Donna Halbert, Beverly Worley, Opal Ryan, Mary Lou Eaton, Helen Homan and Roberta Miller.

Following the games, the honoree opened her gifts and a dessert luncheon was served to Mesdames Linda Tanksley, Carol Richey, Robert Blevins, Maude Bohnenstiehl, Bertha Witter, Marilyn McKechan, Bobbie Frizzell, Edit Ryan, the honoree and those mentioned.

* * * *

NAMEOKI METHODIST QUILTERS MEET

Quilters of the Nameoki Methodist Church met there Wednesday afternoon for a weekly luncheon and quilting session.

Mrs. Alma Cowan celebrated her birthday with a birthday cake and a gift from her secret pal.

Present were Mesdames Ena Potter, Marian Whittaker, Virgie Daniels, Ione Niemeyer, Villa Ridings, Dorothy Sinnett, Luan Briner, Violet Miller, Anna Alsop, Lexie Vick, Ruth Gibbs and Doris Lathrop. Mrs. Nellie Jones of Steelville, Ill., was a guest.

Mrs. Lucille Russell, chairman, was unable to attend due to a sprained knee.

* * * *

GRANITE CITY UNIT HONORS MRS. RAMSEY

A thank-you party honoring Mrs. Rufus Ramsey, chairman of the Granite City unit, Madison County Homemakers Extension Association, was held Thursday morning at the Nameoki Presbyterian Chursch.

Mrs. Ramsey has been unit chairman for the past two years. Other officers honored were Mrs. Arthur Ringering, first vice-chairman; Mrs. Benjamin Rose, second vice-chairman; Mrs. Virgil Travis, secretary; and Mrs. Robert Caroll, treasurer.

Also honored at the party were the major lesson participants, Mesdames M. J. Hill, Adolph Gruber, Ralph Rotter, Robert Carroll, Dan Hayes, Ray Homola, Al Hoelter, Ray Uram, Edward Sedej, Richard Johnson, Herbert Tempel, Virgil Travis, Joe Michels, Ray Bergschneider, William Breidenbach and Frank Townsend.

Others on the special honor list were the 4-H club leaders, Mrs. Lewis Koziol, Mrs. John Gyarmati, Mrs. Russell Johnson and Mrs. Charles Wasylak, along with members who joined the Granite City unit in 1937, Mrs. Phillip Morrison and Mrs. August Beckman.

Fr. L. J. Mattingly gave the invocation. Mrs. F. G. Stephens read the past two years' achievements. Mrs. Benjamin Rose gave "What Friendship Means" and Mrs. Ray Uram directed a singing session.

Mrs. Frank Pare read an article, "Worthy Benefits of Education." Special entertainment was provided by Mrs. Marshall McElroy and Mrs. Eugene Ozbun, dressed in gypsy attire, with Mrs. McElroy playing a fiddle and Mrs. Ozbun giving out fortune cookies which had been made by Mrs. Ann Pare.

The honored guests received corsages that had been made by Mrs. Michael Krizan. Mrs. Ramsey received many gifts.

Decorations included an old-fashioned woven basket with fresh garden vegetables, accented with wood candleholders containing green candles and matching green ribbons on the buffet table, by Mrs. Frank Pare. The tables were adorned with hand-made roses made by Mrs. Adolph Gruber and Mrs. Michael Skubish and were later given as prizes.

Hostesses were Mrs. Pare, chairman, and Mrs. Ray Uram, Mrs. Ozbun, Mrs. Rose, Mrs. Koziol, Mrs. Gyarmati and Mrs. F. G. Stephens.

Others attending were Mesdames Margaret Waller, sister of Fr. Mattingly, Willard Simpson, Joseph Parente, Ann Noeth, Edwin Meyling, George Johannigmeier, Walter Hanfelder, John Brockman and Arthur Johannigmeier.

Guests from other units included Mesdames Parrish, John Dreves, Delmar Frech and Louis Brusatti of Granite City and Wayne Cline of Edwardsville. Others guests were Miss Kathy Briedenbach, Miss Karen Guth and Kenneth Hall.

* * * *

HONOR BOWLING CHAMPS

First-place trophies and championship patches were awarded to members of the Rozycki Realty team at a banquet held by the Late Owls league Wednesday evening at the Flaming Pit, Edwardsville. Receiving the trophies were Mesdames Marilyn Schooley, captain, Polly Roberson, Delores Rozycke, Linda McKechan and Jo Ann Jones.

A second-place trophy was presented to the team sponsored by Vesci's service station, Charlotte Minks, captain, and Marie Stein, Marie Miller, Wanda Kutzera and Zena Voss.

Mrs. Grace Boyles received the high average trophy for her 172 mark and Miss Peggy Miles received a trophy for her 632 series. Mrs. Army Barfield won the trophy for best game, 264, and Mrs. Margie Rhodes received an achievement award for raising her average 16 pins during the season. Miss Miles and Mrs. Barfield will receive awards from the St. Louis Woman's Bowling Association for games of 265 and 264.

Sponsors present were Grad Krause, John Krekovich and Leo Pelek, representing the Rozycki firm, Mrs. Dana Rollins of Dana's Hair Fashions and Mrs. Dorothy Brokaw of Jim Green Construction.

* * * *

PUPILS HONOR MOTHERS

Children of the four first grade classes of Nameoki school honored their mothers with a party Friday morning. About 105 children and 75 mothers attended the party, held in the classrooms.

The children wore paper party hats. All of the pupils participated in the program with songs, dances and poems.

Mothers received Mother's Day cards and gifts their children had made at school. Some received flower vases made of crushed egg shells, pasted on containers and painted gold; felt pin cushions trimmed with lace; or bottles of colored bath salts.

Refreshments were served by the teachers, Mrs. Kathy Kirksey, Mrs. Phyllis Brusatti, Mrs. Marilyn Fitch and Mrs. Donna Borhnell. Mrs. Brusatti's room was assisted by Mesdames Thomas Williams, Jerry Barnett, Don Myracle and Willard Ripka.

* * * *

MRS. LOVE ENTERTAINS

The Jolly Twelve card club met Thursday afternoon in the home of Mrs. Helen Love, 1724 Primrose avenue.

A noon luncheon was served by the hostesses to the members and a guest, Mrs. Marcelie Williams. The afternoon was spent playing pinochle, with prizes won by the hostess, Mrs. Williams, Mrs. Kathryn Smithson, Mrs. Jean Barnes and Mrs. Marceline Jung. Also present was Mrs. Myrtle Ryan.

The club will meet May 22 in the home of Mrs. Laura Lewis, 2305 East 24th street.

* * * *

LINDA PAINTER IS NINE

A party was held Thursday evening honoring the ninth birthday of Linda Painter, daughter of Mr. and Mrs. Howard Painter, 2927 Buxton avenue.

Pink and white formed the color theme used in the decorations of the table and birthday cake. Games were palyed and prizes were won by Becky and Donna Painter and Janet Harper. A prize was won by Karen Hoover.

A dessert luncheon was served, after the opening of gifts, to those named and Diane Scrum, Vickie O'Shia, Renee Laurciella, Kimberly Page and Christie Yates.

Mrs. Painter was assisted by Miss Nancy Dawson and Mrs. Josephine Martin.

* * * *

MRS. BOWLES HOSTESS

The 1500 club met at the home of Mrs. Helen Bowles, 1532 Garfield avenue, Thursday evening.

Pinochle was played and those winning prizes were Mesdames Wenona Kibort, first, Ruth Orr, second, Mary Miller, third, and Vivian Sharp, fourth. A guest, Mrs. Emma Jackich, received the 100 aces prize.

A late luncheon was served by the hostess to those named and Mrs. Lillian Lockridge and Mrs. Virginia Unfried.

The next meeting will be June 13 in the home of Mrs. Kibort, 2124 Miracle avenue.

Reports Battery Stolen

Larry Leonard, 2816 Warren avenue, reported at 1:40 p.m. Thursday that a battery valued at $38 was stolen from his garage during the night.

Police Have Own Fire

Venice firemen were called on for extra duty while fighting a grass fire at 210 Wilson avenue about 3 p.m. Thursday. As a police car started to pull away from the scene, the switch on the gun lock in the squad car caught fire. Firemen helped disconnect the lock, which was completely burned out.

Returns to Alaska

Sp.4 Kenneth F. Hubert, a son of Mr. and Mrs. Fred Hubert, 1908 Johnson road, has returned to Fort Richardson, Alaska, after a month's visit with his parents. In the Army two years, he has been at his present post 18 months.

Tropical Fish Show

The Mississippi Valley Guppy club will hold its monthly meeting Thursday at 7:30 p.m. in the auditorium of the Missouri Humane Society, 1210 Macklind avenue, St. Louis. Beginners or experienced aquarists or anyone interested in waterlife and tropical fish will be welcome.

Charged in Warrants

Virgil N. Kambarian, 44, of 2862 Madison avenue was booked by Granite City police at 3:50 p.m. Saturday on warrants charging disorderly conduct and criminal damage to property. Complainant was Marie Hartman. He was released until a hearing Thursday.

Completes Basic Training in Texas

Airman Jimmy W. Griffin, a son of Mr. and Mrs. James A. Griffin, 3225 Colgate place, has just completed basic training at Lackland Air Force Base in Texas and has been assigned to the Air Force Technical Training Center at Keesler AFB in Mississippi where he will undergo specialized schooling as a communications electronics specialist.

Airman Griffin is a 1966 graduate of Granite City high school.

17 BIG WINNERS EACH WEEK IN COHEN'S

SWEEPSTAKES

REGISTER EVERY WEEK FOR BIG PRIZES . . .
WATCH THURSDAY'S AD FOR LAST WEEK'S WINNERS
NEW CONTEST EACH WEEK

OPEN MON., TUES., WED. NITE 'TIL 7 P.M.; THURS., FRI., SAT. 'TIL 8:30 P.M.

Cohen's
2301 ILLINOIS AVE.
876-8374
WHERE MA SAVES PA'S DOUGH

FIRST PRIZE EACH WEEK:
12" GE PORTABLE TV SET
SECOND PRIZE EACH WEEK:
$71.50 WALTHAM WATCH
PLUS 15 ADDITIONAL PRIZES EACH WEEK!

DON'T FORGET DOUBLE STAMPS EVERY TUESDAY

U.S.D.A. Choice Boiling Beef lb. 29c
Marrow Bone for Soup pkg. 10c
U.S.D.A. Choice Shank Meat lb. 59c
Fresh Ham Salad lb. 59c
Chicken Parts lb. 10c
U.S.D.A. Choice Stew Beef lb. 59c
Fresh Pork Sausage lb. 39c
Cubed Pork Tenders lb. 69c
Bar-B-Q, In Sauce Ham lb. 89c
Split—For BBQ Fryers lb. 33c

U.S.D.A. CHOICE BONELESS Sirloin Tip Roast lb. 99c — LIMIT 1 —

U.S.D.A. CHOICE BEEF FOR YOUR FREEZER
260-Lb. Avg. SIDES . . lb. 55½c
130-Lb. Avg. Forequarter lb. 47c
INCLUDES ALL PROCESSING — AND YOU GET EAGLE STAMPS, TOO!

U.S.D.A. CHOICE BONELESS Rolled Rump Roast lb. $1.09
WAFER SLICED English Cut Ham lb. $1.19
ARMOUR STAR Slab Bacon WHOLE OR END CUT lb. 59c
U.S.D.A. CHOICE Minute Cubed Steaks lb. $1
U.S.D.A. Choice Boneless ROUND STEAKS lb. 87c

Mayrose or Armour Star SLICED Bacon lb. 69c
Sliced Smoked Jowls lb. 39c
ALWAYS FRESH Ground BEEF lb. 49c
Fresh GROUND CHUCK lb. 69c
U.S.D.A. CHOICE CENTER CUT Round Steaks lb. 77c

Campbell's Tomato Soup No. 1 can 10c
Kraft's Miracle Whip qt. Jar 49c
Welch's Grape Jelly 20-oz. Jar 35c
Ma Brown Apple Butter 28-oz. Jar 40c
Musselman's Applesauce 303 can 16c
Hunt's Catsup • Pizza • Hickory 14-oz. btl. 10c
Hunt's Tomato Sauce 300 can 22c
Royal Prince—Green Asparagus 5 300 cans $1
Royal Prince Golden Corn 5 303 cans $1
Hunt's Spinach 5 303 cans $1
Del Monte Fruit Drinks 4 46-oz. cans $1
American Beauty Tomato Juice 4 46-oz. cans $1
Allen's Tomatoes 5 303 cans $1
Royal Prince Sweet Peas 5 303 cans $1

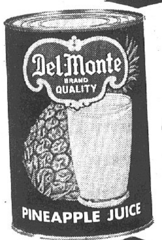

DEL MONTE PINEAPPLE JUICE 46-oz. can 19c
Two Limit with Additional $2.50 Food Purchase

Reg. 30c Colonial BREAD 4 20-oz. loaves $1
SWEETHEART Ice Cream half gallon 49c
BILTMORE Luncheon Loaf 12-oz. can 29c

3-DAY SPECIAL Sunkist Lemons doz. 39c
No. 1 Yellow ONIONS 3 Lb. Bag 39c

White Grapefruit 10 for 79c
Hot Banana Peppers lb. 19c
Florida Juice Oranges doz. 49c
Washington State Winesap Apples 3 lb. bag 69c

VALUABLE GIFTS FROM CINCH·DOWNY·TOP JOB·ZEST

• COSTUME JEWELRY BY CORO
• SILVER PLATED SERVING SET
• HANGING GERANIUM BASKET*
• 2 TANKARDS*
• STAINLESS STEEL CUTLERY SET
• HOSTESS SERVING SET
*Made in Hong Kong

REG. SIZE 79c

GIANT SIZE 82c

REG. SIZE 39c

2 bath bars 45c

GET TWO GIFTS FOR THE PRICE OF ONE
SEE OUR DISPLAY FOR DETAILS

SOCIETY

WOOLWORTH'S

AS SEEN ON TV

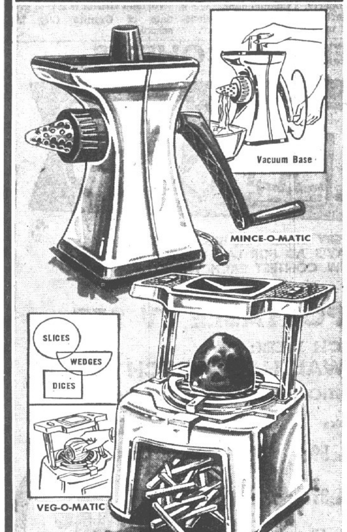

As seen on TV... Time saving...

HANDY KITCHEN AIDS

MINCE-O-MATIC
Minces, chops, grates, blends, shaves ice. Stainless steel nosecone.

VEG-O-MATIC
Slices, dices, wedges. Stainless steel blades.

5.99 and 7.77

Kutz and Valle Wedding Saturday at DeSoto, Mo.

Miss Marie Valle and Garrie Kutz exchanged wedding vows, Saturday evening at the First Baptist Church in DeSoto, Mo. Rev. Milton Elmore performed the 7 p.m. ceremony before an altar decorated with white gladiolus, daisies and pom pons and lighted candles in white candelabra.

Their parents are Mr. and Mrs. Delmar J. Valle, 1309 Hiland court, DeSoto, and Mrs. Mildred Kutz, 95 Venice Homes, Venice.

The bride, given in marriage by her father, selected a full length gown in chrysanthemum Chantilly lace, designed as a sheath with long sleeves and a bateau neckline. She carried a bouquet of white pearlized glaomellias with lily of the valley arranged as a cascade on a Bible.

Miss Virginia Valle, sister of the bride, was maid of honor. Miss Sue Fusselman and Miss Kathy Floyd were the bridesmaids.

They wore floor length sheath gowns in mint green chiffon and taffeta. Fashioned with a round neckline they were sleeveless. Each carried a bouquet of yellow and mint green daisies.

Ellen McKay, a cousin of the bride, was the flower girl in a frock similar to the bridesmaids. Michael Schaffner served as the ring bearer.

Raymond Koester was best man, and the groomsmen included George Schaffner, a cousin of the groom, and Tom Grimes. Ushers were Dwight Kutz and Stuart Kutz, both brothers of the groom.

A reception for wedding guests was held following the ceremony in the Fellowship Hall of the church. The newlywed couple left for a trip to thme Smoky Mountains, and will reside in Wood River upon their return.

The former Miss Valle is a 1964 graduate of DeSoto high school and is a key punch operator at Monsanto Co., Creve Coeur, Mo.

Mr. Kutz was graduated from McCray Dewey high school in Troy, Ill., and is a computer operator at Shell Oil Co. in Wood River.

Mrs. Valle, mother of the bride, chose for her daughter's wedding a blue lace dress with white accessories. The groom's mother was attired in a Champagne lace dress with matching accessories.

Granite Chapter Initiates Eight

Granite Chapter 650, Order of Eastern Star, met Friday evening and initiated eight new members. They were Avery Schermer, Mrs. Betty Schermer, Richard Long, Linda Long, Elizabeth Adams, Wilton Lee Adams, Mrs. Glenda Polette and Mrs. Mary Wofford.

Each mother attending the meeting was presented with a plant and Mrs. Long, one of those initiated, who was the youngest mother present, reseived a large potted plant. Mrs. Lulu Hands, one of the older members, also was remembered with a plant.

After the meeting, refreshments were served in the dining room to 80 persons.

Japanese Party At Kindergarten

The two kindergarten classes of Mrs. Elizabeth Briggs, a teacher at Parkview school, held a "Room of Japan" party Friday.

Mrs. Cornelius Wilson, a native of Japan, brought food from that country called o'sushi which the children ate with rice.

Chop sticks and wooden spoons were used and the food was served on low tables in Japanese style. Before entering, the children left their shoes outside the classroom door.

Kathy Wilson was dressed in a Japanese kimono and Mrs. Wilson sang several Japanese children's songs and played records.

Those taking part were Randy Scott, Jeannine Svoboda, Nancy Birdsong, Alisa Stone, Debbie Bevis, Crystal Staggs, Janet Adams, Mike Doyle, Pam Wernholm, Debbie Poole, Karen Andrews, Curtis Lewis, Robert Kirgan, Robert Lovins, Wayne Ebersohl, Karen Souers, Kelly Souers, Cathy Hodges, Bradley Sullivan.

Mike Murphy, Mike Meyers, Tim Britton, Grant Oxford, Jeff Painter, David Anderson, David Claussen, Kathy Wilson, Mike Kuberski, Kirk Andrews, Tim Anderson, Cherry Modric, Vicki Singleton, Jo Ann Niemeyer, Cindy Dortch.

Marilyn Szezepanik, Rene Mayberry, Barbara Hildebrand, Cindy Cunningham, Tom Walsh, Rochelle Harmening, Cathy Gancheff, Michelle Root, Cathy Schuler, Pam Polach, Cherri Vaughn, Karen Silmak, Eric Manuel, Jami Graddy, Lauri Boyd, Mary Mullen, Donna Runyon, Missy Lane, Pam Bevan.

Pam Carnahan, Dennis Krystopa, Richard Prost, Mike Farrell, Jimmy Lombardi, Bonnie Taylor, Jimmy Kunick, Ronnie Rojas, Scott Carroll, Cheryl Gardner, Lisa Ybarra, Tim Dudley, Arthur Grissman, Bobby Beedle, Lori Derossett and Carla Murphy.

State Officers Are Honored

Eagles Auxiliary Aerie 1126 held a pot luck supper at the hall Friday evening to honor the state officers, Mrs. Grace Korptiz, state president; Mrs. Vera Dailey, state vice-president, and other officers.

Entertainment was provided by the men of Aerie 1126, who did a "take off" on women's fashions, and by the Eagleaires Kitchen Band.

A business session was conducted on Saturday evening, by Mrs. Florence Hagnauer. Mrs. Florida Batson, conductor, introduced the state officers, Mrs. Grace Korptiz, Mrs. Vera Dailey, Mrs. Jacquelyn Lankston, state conductor, Mrs. Virginia Kinnett, State outside guard, Miss Sylvia Roy, state credential, and past state presidents, Mrs. Margaret Mack, Mrs. Edna Wolfbrandt, Mrs. Frances Steinman and Mrs. Esther Schido, now head judge for ritual work for the state convention.

Mrs. Korptiz, guest speaker, spoke on the past year's activities and the future conventions.

Hostesses were Mrs. Verna Von Nida and Mrs. Stella Miller. Each was presented with corsages and gifts by the members.

ARBOGASTS RETURN FROM PUERTO RICO

Mr. and Mrs. Arnold Arbogast, 2663 Lincoln avenue, have returned to their home after a three-week trip to Puerto Rico, where they visited at the home of Airman First Class Arthur Keller and Mrs. Keller and the visitors' great-grandson, David Arthur Keller of Isabela, P. R.

They visited many places of interest, such as the Ronrico distilleries at Areciba the pineapple fields there, Aguadilla, Ramey Air Force Base, Aquada, where Arbogast and Keller went deep-sea fishing, Mayaguez and the phosphorescent bay on the Caribbean Sea.

They toured the Arecibo Ionaspheric Observatory operated by Cornell University, featuring the world's largest radar-radio telescope. Also visited were San Juan, the forts of old San Juan and old churches.

Lazenby Photo

MISS NANCY DARLENE JACKSON. Her mother, Mrs. Delma Elmore, 742 Twenty-seventh Place, is announcing her engagement to Sp4 James Allen Walker, a son of Mr. and Mrs. Allen Walker, 2138 Lynch avenue.

Mothers' Club Elects Officers

The St. Stanislaus Lodge Mother's Club met Thursday evening at the Polish Hall in Madison. The newly formed club held its first election of officers with Mrs. Elsie Gordon, as president; Mrs. Agnes Ruesing, vice-president; Mrs. Kathy Dohnal, secretary; Mrs. Eleanore Tutka, treasurer, and Mrs. Hattie Mulnik, director.

The organization is conducting modern and folk dancing classes for the juvenile members of the Lodge every Thursday evening at the Polish Hall. They will present a musical program on Sunday evening, June 2, under the direction of Mrs. Connie Grupas, teacher.

All mothers and children are invited to take part in the Youth Festival to be held at the Sherman House in Chicago, on June 30, sponsored by the Women's Division of the Polish Roman Catholic Union of America.

The PRCUA teenagers are being urged to enter the literary contest on the topic "History of Poland," sponsored by the Women's Division in Chicago.

Others attending were Mrs. Gerry Mendez, Mrs. Rose Krystapa and Mrs. Edw. Bank.

Troop 275 Holds Family Banquet

Junior Girl Scout Troop 275 of Niedringhaus PTA, with the leader, Mrs. Jo Ann Jarrett, assisted by Mis Linda Polette, held a family banquet Saturday evening at the Kirkpatrick Homes Recreation Hall.

Rev. James Simms gave the invocation, and Sherie Worthen led a song. Corsages and boutonnieres made by the girls were at each plate; and Mrs. Jarrett was presented with a piece of cut glass crystal and Miss Polette, a yellow flower pin by Diane Gains, Dawn Oram, Beth Robertson and Jennifer Sage.

Patrols provided entertainment with skits and a song festival, and explanations of scout pins were made by Amy Bono and Beth Robertson.

Mrs. Mary Lockhart, Neighborhood Three chairman, spoke on "The Importance of Scouting," and announced that Troop 275 sold the most cookies in District Four. Amy Bono received a gift for selling 168 boxes.

Veronica Suess led the troop in singing "Taps" to close the event.

GOP WOMEN WILL HEAR CANDIDATES NEXT WEEK

The executive committee of the Granite City Republican Women's club met Thursday evening in the home of the president, Mrs. Darlene Diehl, 2715 Harding avenue.

The pledge to the flag was led by Mrs. Darlene Bayer and there were reports by the secretary and treasurer as well as the following committee chairmen: Mrs. Mattie Shackelford, program; Mrs. Edna Kohlbrecher, membership; and . Mrs Maxine Grissman, public relations.

Mrs. Vernice Wortman discussed current county and state activities. The latter, who is secretary of the club, also read an invitation received by the club to an "A" rally for gubernatorial candidate John H. Altorfer in Edwardsville Wednesday.

The group voted to send a delegation to a "Candidates' Night" meeting to be held by the Republican Women's Service League Wednesday, May 22, at the Granite City YMCA and to dispense with the regular meeting the same evening.

Announcement was made of a State Republican Women's meeting in Springfield June 28.

Walker-Jackson Engagement

Mrs. Delma Elmore, 742 Twenty-seventh street, is announcing the engagement of her daughter, Miss Nancy Darlene Jackson, to Sp4 James Allen Walker, a son of Mr. and Mrs. Allen Walker, 2138 Lynch avenue. Plans are being made for a June wedding.

The bride-elect is a graduating senior at the Granite City high school. Her fiance, a 1966 graduate of the local high school, is in service, stationed at Fort Dietrick, Md.

JAYCEETTES RUMMAGE SALE TO BE SATURDAY

Mrs. Margie Pennell, chairman for the Jayceettes rummage sale, is announcing the fund-raising project will be held on Saturday, May 18, at the Jaycee Club house on Poplar street.

Hours will be from 10 a.m. to 4 p.m. for one day only.

South Venice

MRS. DIANA THOMASON
506 Jefferson street, Venice
451-7992

FECHTE TO HEAD VENICE BAND PARENTS

Venice Band Parents met Wednesday evening in the home economics room of Venice high school.

Plans were discussed for purchase of uniforms for the grade school band. Effective in September, the Band Parents' meetings will be changed from the second Wednesday to the third Wednesday of the month.

Plaques were presented to Miss Debra Campbell as top top salesman for Venice grade school, and Bill Young, top salesman for Venice high school.

Officers elected were: president, William Fechte; vice-president, Mrs. Thelma Gonterman; recording secretary, Mrs. Margaret Eck; financial secretary, Mrs. Shirley Ochoa; treasurer, Sigmund Mulnick; and publicity director, Mrs. Marlene Miller.

The next meeting will be held June 12.

* * * *

HOLD SOCIAL NIGHT

Royal Neighbors met Wedesday evening at the Odd Fellows hall, Venice.

A social night was held, with the hostesses being Mrs. Jessie Jones, Mrs. Lucy Williams and Mrs. Hazel Painter.

It was announced that Mrs. Beulah Sizemore led insurance sales in 1967.

Members present were Mesdames Hazel Cockrell, Laura Foley, Betty Ritz, Mae Forsythe, Mabel Lehne, Clara Simmons, Josephine Knezevich, Faye Smith and Ruby Redman.

Next business meeting will be May 22.

* * * *

POPPY SALES SET FOR MAY 24-25 BY UNIT

The Ladies' Auxiliary of Venice-Madison American Legion Post 307 met Thursday evening at the Legion hall with the president, Mrs. Estella Bone, presiding.

A new member, Mrs. Kathryn Chappel, was introduced.

The Auxiliary will held poppy sales Friday and Saturday, May 24 and 25, and volunteers are needed to help with the sales.

The Junior Girls Department left Friday evening to attend a conference May 10, 11 and 12 at Champaign.

Members attending included Mesdames Ina Campbell, Thelma Gonterman, Margaret Taylor, Jessie Henderson, Pauline Mersinger and Mary Ballentine.

The next meeting will be a social night, with initiation of new members.

Mrs. Faye Smith will be hostess for the next meeting Thursday, May 23.

Miss Mary Anne Robertson, Larry J. McKee are Wed

The marriage of Miss Mary Anne Robertson and Larry J. McKee was solemnized Saturday evening at the Nameoki United Presbyterian Church. Rev. Gail Cross heard the vows of the couple before a candle lit altar decorated with spring flowers and foliage.

Miss Robertson, who was given in marriage by her older brother, Norman Smith, chose a gown of antique white satin on empire lines, cut with a scoop neck and long sleeves, with a modified A-line skirt. Imported re-embroidered Alencon lace motifs, centered with frosted pearls and crystals, formed a front panel from the neck to the hem of the dress. The detachable chapel train bore the same lace motifs. The shoulder length veil of bridal illusion was secured with a fabric bow outlined in frosted pearls. She carried a lace covered prayer book centered with a white orchid.

The bride's two attendants, Miss Patricia Milton and Miss Karen Bettorf, wore dresses of textured crepe with a white bodice and a yellow A-line skirt. Daisies were appliqued to the empire waistline and the dresses were styled with detachable yellow chiffon trains. They wore hats of triple tiered illusion on a band appliqued with daisies. They carried nosegays of yellow and white carnations.

The flower girl, Judy McKee, sister of the groom, dressed like the other attendants, carried a white basket filled with yellow and white pom pons.

Mr. McKee was attended by Paul Taylor and Thomas Green. Paul Robertson, brother of the bride, Dan McKee, brother of the groom, Kenneth Wiedower and Robert Fleming served as ushers.

The bride is a daughter of Mrs. Dorothy Robertson, 2005 Richmond avenue, and Wilson M. Robertson of Columbia, Mo. Mr. McKee's parents are Mr. and Mrs. Raymond McKee, 1301½ Edwardsville road.

For her daughter's wedding Mrs. Robertson selected a dress of apricot crepe and white accessories, while the bridegroom's mother chose blue lace and white accessories. Both had corsages of white carnations.

A reception at the church followed the ceremony.

SOCIABLES GROUP VISITS COLONNADES

The Saturday Night Sociables entertained at the Colonnades Nursing home Saturday evening. In games prizes were presented. After the visit with the patients the group had a dinner at the Rose Bowl.

Next month a meeting will be held in the home of Mr. and Mrs. Phillip Theis with the theme to be an "Arabian Night."

Those attending this meeting were Mr. and Mrs. Jack Giger, Mr. and Mrs. Phillip Theis, Mr. and Mrs. Jack Dyer, Mr. and Mrs. Bob Long, Mr. and Mrs. Ken Johnson, Mr. and Mrs. Charles Zeugin, Mr. and Mrs. Joe Norris, Mr. and Mrs. Gail Buenger, Mr. and Mrs. Bill Smith, Mr. and Mrs. Bob Schwartz and Mr. and Mrs. Dave Ilch.

MRS. BROOKS HONORED AT MOTHER'S DAY DINNER

Mrs. Vyvyne Durbin, 1644 Venice avenue, entertained yesterday at a "Mother's Day" dinner, honoring her mother, Mrs. Verta Brooks of Edwardsville, former long-time resident of Granite City. The latter, who will observe her 83rd birthday on May 21, received a congratulatory call during dinner from her son and daughter-in-law, Mr. and Mrs. Orville Brooks of Colorado Springs, Colo.

Guests included Mrs. Brooks' son-in-law and daughter, Mr. and Mrs. Fritz (Claudia) Reams, another daughter, Mrs. William (LaVerta) Anderson of Rolla, Mo., formerly of Granite City, a grandson, Donald Durbin, and Mrs. Arthur J. Evenden.

MRS. GARIN PRESENTS PROGRAM FOR CIRCLE

The Esther Circle of Second Baptist Church met at the church Thursday evening, and Mrs. Alice Hoffman, presided over the business meeting. Mr. Mildred Garin, presented the program, "By Other Means."

Plans discussed included the purchase of cookies to be used for the vacation Bible school and cards for shut-ins.

Others present were Mesdames Minerva Coffman, Ursel Woodward, Sue Burkhart, Iva Biggs, Melva Roberts, Norma Rains, Lena Bonnivar, Loretta Olive, Ethel Cox, Dean Watson, Amy Toney, Margaret Dutton and Miss Irene Broadway.

FIRST BIRTHDAY PARTY FOR CLINTA PARISH

The first birthday of Clinta Lee Parish was observed, Saturday evening at a family gathering given by her parent's, Mr. and Mrs. Norman Parish, 2808 Warren avenue.

Cake and home made ice cream was served to Mr. and Mrs. Dee Krumeick and son Jay, Mrs. Evelyn Cross and children, Kathy and Brad, Manuel Van Zant and daughter, Kathy, Mrs. Rebecca Parish, the honoree's sister, Linda Parish, and two great-grandmothers, Mrs. Essie Van Zant and Mrs. Betty Caton.

Shaws Garden Topic for Group

Twenty-six members and guests attended a meeting of AAUW Thursday evening at The Roundtable on Route 157.

Following the dinner Miss Virginia Segar, vice-president, introduced the speaker, Lad Cutak, who is in charge of horticulture at Shaw's Garden. His talk dealt with mushroom culture, and cacti. In addition to the address there were slides taken along the Riviera on the Mediterranean. Cuttings of cacti and succulents grown in Shaw's Garden were presented to the members as favors.

During the business hour, presided over by Miss Marguerite Barker, president, the treasurer's report was given by Miss Genevra Wallis, and Mrs. Alfred Pape installed the officers for the coming year. They are Miss Barker, president; Miss Segar, vice-president; Mrs. Charlotte Pruce, second vice-president; Miss Nelle Gibson, secretary; and Miss Nelle Hart, treasurer.

During the meeting, a short memorial service was held for a recently deceased member, Miss Morene Groshong.

BIRTHDAY PARTY FOR BEVERLY MULNIK

Beverly Mulnik was honored on her 13th birthday at a slumber party given Friday evening by her sisters, Barbara and Mary Mulnik, in their home, 626 Lincoln avenue, Venice.

Guests attending were Laurie Schmidt, Lee Ann Burgener, Mary Lapinski, Sharon Catterson, Christine Scaturro, Marcy Koelker, Janet Davinroy, Janet McGarrahan, Kathy Werner, Mary McQuay, Magdalene Levy and Loretta Pace.

Games and dancing were enjoyed with the honoree receiving many gifts.

Low cost Boatowners Insurance

from State Farm protects boat, motor, trailer on the water or on the road. Can cover liability losses, too. See me.

ROY THEBEAU
3516 Nameoki
876-8258

JOE HASSLER
3727 Nameoki
877-4918

ED NICHOLS
3014 Madison
876-8728

MIKE TOUNDAS
1801 Pontoon
797-0323

GERALD THEBEAU
3516 Nameoki
451-7507

HARRY THEBEAU
1511 Fifth St.
876-7970

STATE FARM INSURANCE

STATE FARM
FIRE AND CASUALTY COMPANY
Home Office: Bloomington, Illinois

Kroger

LIGHTNING LOW PRICES

Copyright 1968 The Kroger Co.

Plus Top Value Stamps

Product	Size	Price
Dishwasher Cascade	Giant box	76c
Detergent Cheer 25c off	King box	99c
Detergent Dash 20c off	Jumbo box	$1.99
Detergent Dreft 2	Reg. boxes	69c
Detergent Duz 25c off	King box	99c
Detergent Bold 25c off	King box	99c
Detergent Bold 10c off	49-oz. box	69c
Detergent Bonus	38-oz. box	82c
Detergent Ivory Snow	Reg. box	35c
Detergent Oxydol	Giant box	81c
Detergent Salvo 30c off	144-oz. box	$1.89
Detergent Tide 10c off	Giant box	69c
Liquid Detergent Ivory 13c off	32-oz. btl.	59c
Liquid Detergent Joy	32-oz. bottle	80c
Liquid Detergent Thrill	32-oz. bottle	80c
Soap Camay (Assorted 5 Colors)	Bath bar	15c
Soap Ivory 3c off 4	Pers. bars	26c
Soap Ivory	med. bar	11c
Soap Safeguard 2	bath bars	47c
Soap Zest (Regular Bar 16c)	bath bar	22c
Kirks Hard Water Castile Soap 3	bars	40c
Soap Lava	Large bar	18c
Cleanser Comet 2	Reg. boxes	33c
Cleaner Spic and Span	Reg. box	30c
Cleaner Mr. Clean	Giant	66c
Cleaner Top Job (Gt. Size 66c — 15-oz. 38)	King size	94c
Cleaner Cinch Spray (64-oz. Refill $1.69)	22-oz.	79c
Fabric Softener Downy (Gt. Btl. 82c — Reg. Btl. 46c)	King bottle	$1.58

25 G-1 This Coupon Good for 25 Extra Top Value Stamps With the Redemption of ONE PROCTOR & GAMBLE COUPON Expires Sat. night, May 18, 1968 Kroger

G-2 This Coupon Good for 50 Extra Top Value Stamps With the Redemption of TWO PROCTOR & GAMBLE COUPONS Expires Sat. night, May 18, 1968 Kroger

100 G-4 This Coupon Good for 100 Extra Top Value Stamps With the Redemption of THREE PROCTOR & GAMBLE COUPONS Expires Sat. night, May 18, 1968 Kroger

MORE ABOUT

One Dead

by Clarence A. Norman, 1458 Old Alton road, who was making a left turn from 27th onto Adams street at 1:15 p.m. Friday.

Treated at St. Elizabeth Hospital were Mrs. Powderly for a cut on the back of the head, her daughter, Neva, 9½, for loose teeth, and her son, Richard, six, for a cut on the tip of the tongue. All were released.

Bryan Garrison, six, a passenger in an auto driven by Mabel V. Garrison, 2300 Terminal avenue, suffered minor injuries when her auto struck the rear of a car driven by Ralph W. Cawvey, Collinsville, who was making a right turn at 2:50 p.m. Friday at 14th street and Edwardsville road.

Mark Belcher, 14, of 21 Oaklawn drive, who was crossing Nameoki road at the Bellemore Village shopping center, was struck by an auto driven by Tom Dickman, 819 Liberty street, at 3:50 p.m. Friday.

He was hit on the left hip and was taken to St. Elizabeth Hospital by his father, Fred Belcher, where the boy also was treated for cuts and bruises to the right hand and left elbow. He was released.

Two Women Injured

Two women were injured when an auto driven by Wanda L. Myers, 44, of 1604 Bremen avenue was struck from behind by a car operated by Robert D. Hancock, Rural Route One, at 8:50 p.m. Friday at Madison and Niedringhaus avenue.

Treated at St. Elizabeth Hospital were Mrs. Myers and a passenger, Mrs. Leonard (Susan) Lybarger jr., 21, of Worden Both received neck x-rays.

Loses Consciousness

Two drivers were injured when an auto driven by Herbert H. Grammer, 34, of 2800 Idaho avenue, slowing to make a right turn, was hit in the rear by a car driven by Lawrence Dew, 22, of 2005 Troy avenue, Madison, at 3:55 a.m. Saturday at 19th street and Madison avenue.

Dew, who was taken to St. Elizabeth Hospital, lost consciousness twice during examination and was transferred to Firmin Desloge Hospital, St. Louis. Grammer complained of pains. Dew was charged with speeding and following too closely.

West Pontoon Collision

Autos of Marvin Crets, 19, St. Louis, and Diana Robinson, 22, of 1319 Chouteau Slough road collided at 6:20 p.m. Saturday on West Pontoon road near Illinois Route Three.

Miss Doris Bailey, 15, of 2847 Harding blvd., a passenger in the Cretes auto, was treated at St. Elizabeth Hospital for cuts to the forehead, nose and both legs.

Also taken to the hospital, Deana Robertson, five years old, of the Chouteau Slough road address was treated for a swollen nose and a cut on the forehead. Angela Robinson, three years old, escaped apparent injury.

Patrick Malcor, 38, of 2845 Washington avenue suffered a right arm injury at 2:10 a.m. Saturday on the McKinley Bridge. His eastbound auto slid on wet pavement at a curve of the western approach. The car struck the bridge on the south and then skidded against the north railing. There was damage to the front and the left rear of his auto, which was towed away.

Crash on County Road

Two passengers were hurt at 2:10 a.m. Sunday when the northbound auto of Charles Thomas, 23, St. Louis, left County road in Venice, broke a utility pole, bent a cable and hit a concrete abutment of the Merchants Bridge highline. Damaged about the front end, the car was towed from the scene.

Taken by ambulance to St. Elizabeth Hospital, both were released after treatment. Larry Cobbs, 21, St. Louis, received bruises to both knees and cuts to the right knee and lower lip while Hodge, 24, St. Louis, suffered bruises to both legs and a right shoulder injury.

Alan Pieper 15, of 2661 Benton street was treated at St. Elizabeth Hospital for face bruises suffered at Franklin and Garfield avenues at 5:20 p.m. Saturday while a passenger in the westbound car of Thomas Gaines, 3602 Kirkpatrick Homes. There was damage to the right side and windshield of that vehicle and the front of the southbound auto of Diana Cason, 2861 Ralph street.

Girl, 18, Hurt

Linda Bolton, 18, of 3135 Wayne avenue suffered a cut upper lip which hit the steering when her auto ran into the rear of a car driven by Arthur B. Cozart, 2905 Wayne avenue, at 4:50 p.m. Friday at Madison avenue and Nameoki road. She was treated by a doctor.

Janice Reinhardt, 17, of 1700 Lindell blvd. was injured when her auto was struck from the rear by another vehicle driven by Charles Dike, 2028 Fifth street, East Madison, who was turning left into the Nameoki Village shopping center at Cottage avenue at 4:50 p.m. Friday.

Area Employers to Study Job Program

About 300 large employers in Madison and St. Clair counties have been invited to a kickoff meeting for the National Alliance of Businessmen program to secure productive jobs for persons not now working in the Illinois part of the area, it was announced today by W. Ashley Gray jr., chairman of the NAB and president of General Steel Industries, Inc.

The meeting is scheduled at 4 p.m. Wednesday in the auditorium of SIU-SW, East St. Louis center. Gray described the NAB as a partnership between business and government "to find productive jobs for people in our inner cities who, for a variety of reasons, are without jobs, almost without hope."

She was taken to St. Elizabeth Hospital for treatment of cuts and bruises to the scalp and was released.

Glen Gibson, 70, of 2916 Myrtle avenue complained of pains after his auto, stopped to make a right turn, was struck from behind by an auto driven by Edward Eubanks, 2014 Franklin avenue, at 7:45 p.m. Friday at 29th street and Madison avenue.

Auto Hits Pole

Two persons were injured when an auto driven by Allen M. Kamadulski, 16, of 1618 Second street, Madison, struck a utility pole at 4:15 p.m. Friday at Victory drive and Buxton avenue. He said a dog ran in front of him, causing him to swerve.

Taken to St. Elizabeth Hospital, Kamadulski was treated for bruises to the right elbow and a passenger, Donald Davis, 16, of 1417 Third street, Madison, was treated for a cut to the jaw. Both were released. Kamadulski was charged with careless driving.

After observing a stop sign, an auto driven by George C. Duroso, 44, of St. Louis, was struck by another driven by James J. Spanberger, 29, of 2016 Dale avenue at 2:15 p.m. Friday. Both drivers complained of pains.

Woman Injured

Pansy B. Pedigo, 39, of 21 Meadow Lark lane was injured when the rear of her auto was struck by a car operated by Jacqueline Haug, 2551 Pontoon road, at 1:20 p.m. Friday at 2004 Madison avenue. Her back was x-rayed at St. Elizabeth Hospital and she was released.

Hubert Grammer, 34, of 2800 Idaho avenue was treated for a back injury at St. Elizabeth Hospital at 5 a.m. Saturday following a traffic accident.

Woman Motorist Hurt

Mrs. Alice C. Hunsinger, 43, of 5 Del Rio drive was injured in an auto accident on Highway 111 at Lakeview drive and was admitted to St. Elizabeth Hospital at 1:50 a.m. Saturday for treatment of a pain in the back of the neck and for observation. Mrs. Hunsinger's car was struck from the rear by another auto as she was driving.

Gary Elliston, 17, Collinsville, believed to be a passenger in the other car, was treated here for a nose fracture.

Injured on Route 111

Hurt in a traffic accident on Route 11, Cheryl Woosley, 15, Belleville, was x-rayed and treated for a forehead cut at St. Elizabeth Hospital at 12:10 a.m. Saturday. She was transferred to Belleville Memorial Hospital.

Routes 111-162 Accident

Two persons were hurt Saturday in a traffic accident at Highways 111 and 162.

Ronnie Willman, 18, of 2040 Alton avenue, Madison, suffered multiple cuts and bruises to the back and right thigh and was admitted to St. Elizabeth Hospital. Miss Beverly Townzen, 14, of 1920 Harris street, Madison, was treated there for neck and head pains, a hematoma of the left temple area and a bruise on the right leg.

They were taken to the hospital by ambulance. Miss Townzen later was transferred to Cardinal Glennon Hospital, St. Louis.

They were injured when the car in which they were riding, driven by Willman, skidded on the rain-wet pavement, ran off the road, and overturned several times.

X-Rayed at Hospital

Arthur LaVelle, 28, of 2419 Morrison road, was x-rayed and released from St. Elizabeth Hospital following an accident in which his car and one driven by Robert D. Midkiff, St. Louis, collided at 7:50 p.m. yesterday at Woodlawn and Franklin avenue.

Woman Hurt in Crash

Barbara Carroll, 27, of 74 Cambridge drive, was treated for pains to the right shoulder and abrasions to the left wrist at St. Elizabeth Hospital yesterday following a traffic accident at 2:15 p.m. She was admitted to the hospital following a traffic accident at 2:15 p.m. She was admitted to the hospital following treatment.

Harold Jenkins, 61, Edwardsville, was treated at St. Elizabeth Hospital at 2:30 p.m. yesterday for abrasions to the right elbow, wrist and knee, as the result of a traffic accident. He was released after treatment.

Madison

MRS. LENNA WILLIAMS
1638 Sixth Street
877-0317

MINERVA READING CLUB HOLDS GUEST NIGHT

"Fun night" was held Thursday evening as the closing of the Minerva Reading club year, with members and their invited guests enjoying dinner at Rusty's in Edwardsville.

Mrs. Shirley Rapoff, president, had each member introduce herself and her guests. At the conclusion of the dinner, games were played, with prizes awarded.

Meetings of the club will be resumed in September. Those present were Mrs. Mary Molitor and guest, Mrs. Ernestine Gomer; Mrs. Helen Purkapie and guest, Mrs. Gwen Dake; Mrs. Marguerite Purcell and guest, Mrs. Bee Schaffner; Mrs. Ruth Bevill and guest, Mrs. Luella Bevill; Mrs. Anna Mae Echols and guest, Miss Jean Bether; Mrs. Helen Daley and guests, Mrs. Beatrice Polotzek and Mrs. Judy Zeisset; Mrs. Rapoff and guests, Mrs. Judy Donaldson, Mrs. Anita Lybarger and Mrs. Charline Burns; Mrs. Georgia Harlow and guest, Mrs. Shirley Lybarger; Mrs. Clova Taylor and guests, Mrs. Linda Taylor and Mrs. Ruth Roberts; Mrs. Shirley Watkins and guest, Miss Evie Ritz; Mrs. Mary Stanfill, Mrs. Helen Holder and Mrs. Elsa Little; Miss Mary McBrian and guests, Mrs. Charles McBrian and Miss Imogene Faithing; Mrs. Gladys Gitchoff; and Mrs. Lenna Williams and guests, Mrs. Donald Williams and Mrs. Jerry Graklanoff.

* * * *

MOTHERS' CLUB DINNER

The Harris School Mothers' club gathered Wednesday evening for its final meeting of 1967-68 at Harris school.

The members will assemble on the second Wednesday of each month in the summer, with Mrs. Rose Wallace holding the June meeting in her home, 1123 Meridian street. Projects for the new school term will be worked on during the summer by the group.

Chicken dinners were served in the school cafeteria. Mrs. Rose Lawrence opened the meeting with the Lord's prayer given in unison. A business session was held prior to installation of new officers.

Mrs. Laverne Harris installing officer, pinned a pink carnation corsage on each as she outlined the duties.

Mrs. Margaret Blackshere is president; Mrs. Evelyn Holt, vice-president; Mrs. Joyce Taylor, secretary; and Mrs. Barbara Gushleff, treasurer.

Other members taking part were Mrs. Ruby Bettis, Mrs. Willie Soles, Mrs. Shirley Clark, Mrs. Mary Ann Carran, Mrs. Dorothy Loerch, Mrs. Ileen Weidner, Mrs. Mae Hendrickson, Mrs. Virginia Landwehrmier, Mrs. Helen Macklin, Mrs. Jetta Thornton, Mrs. Luzell Wooten, Mrs. Edith Ballew, Mrs. Lonnie Layton and Mrs. Janet Shultz.

Games were played and prizes were awarded. Mrs. Soles was given the table centerpiece.

* * * *

ENTERTAINS CLUB

Mrs. Dorothy Douglas was hostess to the First Thursday club at her home in Collinsville Thursday evening. Games were played upon arrival of the members, with Mrs. Cornelia Hommert, Mrs. Lucille Guthrey, Mrs. Lucille Broyles, Mrs. Kathryn Grissam, Mrs. Mary Buckman and Mrs. Douglas excelling.

Other members taking part in the social evening were Mrs. Rose Pilch, Mrs. Virginia Kittel, Mrs. June Barham and Mrs. Dorothy Smith. Lunch was served at a late hour by the hostess.

Miss Marian Hommert will entertain June 6 in her home, 1909 Fourth street.

* * * *

FOURTH GRADE PICNIC

Fourth graders of St. Mary's Catholic school held a picnic at Monks Mound Wednesday. Games were played and hikes taken.

Mrs. William W. Tutka, Mrs. Frank Dorris, Mrs. Thalmann and Mrs. Mike Sasyk assisted the teacher, Mrs. Mildred Mohler.

Hot dogs and picnic lunches were served to Eddie Zarr, Brian Fuzzessery, Michael Bulva, Steve Brown, David Hylla, Michael Vrabee, Joey Gulash, Daniel Hancock, Ricky Tutka, Richard Bury, Mark Ruesing, David Pringle, George Zerzinski, Jack McKinney, Trudy Thalmann, Alexis Rozycke, Barbara Sasyk, Alison Baker, Rita Dorris, Carolyn Warchol, Donise Friend, James Pingle, Judy Pelligrin; Linda Dempster, Janey Pinero, Sandra Hudzik and Terry Votoupal.

* * * *

MRS. CONNOLE TO CHRISTEN DESTROYER

The Madison Literary club was entertained in the home of Mrs. George Thomas in Edwardsville Friday evening. Her daughter, Mrs. Ruth Ann Ladd, assisted.

Mrs. Estelle McBrian, president, opened the monthly meeting with the Lord's Prayer and pledge to the flag. The group was invited to a board meeting May 22 in Belleville.

A nominating committee is to nominate officers for the county, and a county meeting will be held in the fall. The club yearbook was planned. Mrs. L. C. Harlan reviewed the club's activities and history.

Mrs. Mary Connole, a member of the club, has been invited to New Orleans in July to christen the Destroyer "Escorte" in honor of her son, David Connole, and she invited the members to attend.

Mrs. Helen Gantcheff gave an account of her recent journey to South America. She showed photographic slides.

Refreshments were served from a table adorned with a 'mum centerpiece to those mentioned and Mrs. R. J. Hill, Mrs. D. L. Kacalieff and Misses Nelle Carr, Grace Dricken and Ellen Follmer.

* * * *

MISS McCOID HOSTESS

Circle One members of the United Presbyterian Women were guests of Miss Luella McCoid Thursday afternoon in her home, 1225 Robin street, Venice.

A dessert luncheon was served by the hostess, assisted by Mrs. William McCoid, at a candlelit table. Mrs. Marion Fogle gave the invocation.

Mrs. L. C. Harlan presided over the meeting, which opened with the reading of the UPW purpose. Her devotional was the reading of "Prayer to Missions" by George Appleton.

Mrs. Fogle led in the Bible study of Mark and Chapter Five of "A Member of the Company." Mrs. Ray Gregg reported on "Indian Welfare" and Mrs. Eleonore Burns gave an article on the "Fellowship of the Least Coin."

Mrs. Harlan read names of missionaries and chaplains in Brazil. Mrs. Fogle gave closing prayer.

The next meeting will be held with Mrs. Elmer Gaertner of Alhambra. Others present were Mrs. Daisy McDonald and Mrs. Clara Crowder.

MORE ABOUT

15 Thefts

from his 1967 auto parked at his home during the night. A screw driver was used to lift the lock button.

Alan Minder, 2028 Washington avenue, reported at 4:30 p.m. Thursday that his dresser was ransacked in a burglary. It was not determined if anything was taken. Entry was gained after 8 a.m. through the front door.

I. J. Pitman, 2564 Waterman avenue, reported at 9:10 a.m. Friday that a four-barrel carburetor was stolen from his 1968 auto while it was parked in his driveway during the night.

The home of Edward Zenick, 3226 Wabash avenue, was ransacked in a burglary after 1:30 a.m. Saturday, but it was unknown if anything was missing, he reported at 5:10 a.m.

Apparent theft of a 5x12-foot trailer equipped with a hitch was reported to Granite City police Saturday by Harold Cox of American Rentals, 2210 Nameoki road, who said it was rented April 27 and not returned.

A red garden plow valued at $150 was stolen Saturday, police were informed by Elton Hogan, 3000 Wayne avenue.

Alma Fisher, 3204 Kirkpatrick Homes, reported at 5:40 p.m. Friday that about a half tank of gasoline was siphoned from her black 1963 auto while it was parked by the old cemetery behind Kirkpatrick Homes Thursday night.

A .25-caliber automatic was stolen between 7 p.m. and 9 p.m. Saturday from a bed bookcase at the home of Phyllis Tomlinson, 2608 East 25th street.

Lindell Cowan, 31, of 913 (rear) Lee avenue, Madison, was arrested at 2608 East 25th at 1:40 a.m. Sunday on a charge of disorderly conduct, being released by police at 6:50 a.m. Sunday on a notice to appear for a hearing.

Gracie Black, 2319 Winters drive, reported at 10 a.m. Friday that someone raised her window to enter her bedroom and took two quarters, two nickels and some penies from the dresser.

An attempted burglary was reported at 10:30 a.m. Friday at the home of Anna Pitchford, 2404 Winters drive, where a bedroom screen was pried open during the night. There was no entry.

Mrs. Jeanette French, 57, Dies of Cancer

Mrs. Jeanette French, 57, of 2609 East 24th street, died of cancer at 9:05 a.m. today at the Yinger Nursing Home in North Alton. She had been ill two years and was a patient in the nursing home ten days.

A resident of the local community the past 15 years, Mrs. French previously lived in Beardstown, Ill., where she was born.

She is survived by one daughter, Mrs. Diane Pettit of Granite City, and a grandchild.

Funeral arrangements are given in today's obituary column.

Council on Americanism To be Organizd Thursday

Organization of the United Council of Americanism to sponsor Americanism Week in the Quad-Cities the week of June 17 will be held at 7:30 p.m. Thursday in the committee headquarters at 1509 Pontoon road, it was announced today by Douglas Elliot and Hector Ashal, who originated the program.

Elliot said the Americanism Week observance originally was planned as a Jaycees project, but because of the amount of manpower needed, the United Council of Americanism is being formed to consist of a chairman and two members from each veteran, civic and fraternal organization in the Quad-Cities.

All are invited to attend Thursday's meeting.

Elliot said today that over 10,000 letters to President Johnson, inviting him to be present and to proclaim Americanism Week, have been signed, and that Rep. Melvin Price will see personally that the letters reach President Johnson at the White House.

Price also is to arrange for a local delegation to visit the President for presentation of a scroll, which is a copy of the letter on sheepskin. The scroll was hand lettered by Gilbert Singleton, local artist. It recently was signed by comedian Bob Hope.

Andrew Mance, Sr., 69, Dies; Ill Three Years

Andrew Mance sr., 69, of 1110 State street, Madison, a former tavern owner, died of cancer at 11:50 a.m. yesterday at St. Elizabeth Hospital. He had been ill three years and entered the hospital 16 days ago.

A Quad-City resident the past 58 years, Mr. Mance was born in Brazil, South America. Prior to retirement, he had operated Curly's Tavern on State street, more than 20 years.

Mr. Mance was a member of St. Mary's Roman Catholic Church of Madison and the Bartender's Union, Local 1102.

He is survived by his wife, Mrs. Mary (Pupava) Mance; two sons, Nick J. Mance of Madison and Andrew Mance jr. of Granite City; and five grandchildren.

Funeral arrangements are given in today's obituary column.

Mrs. Ethel DeRousee, 79, Dies Early Today

Mrs. Ethel R. DeRousse, 79, of 2424 Grand avenue, died at about 5:30 a.m. today at St. Elizabeth Hospital, where she was a patient two days. She had been in poor health seven years.

A resident of Granite City for 62 years, Mrs. DeRousse was born in Michigan City, Ind. She was a long-time member of Niedringhaus United Methodist Church. Her husband, Charles De Rousse, died in 1937.

Surviving are one daughter, Mrs. Thomas (Garnet) McGovern of Granite City; a son, Kenneth Woodrow DeRousse of Bethel Park, Pa.; one sister, Mrs. Estella Oliver of Paducah, Ky.; two brothers, Arthur Nelson of Oakland, Calif., and William Nelson of South Chicago; a daughter-in-law Mrs. Bernice DeRousse of Granite City; four grandchildren and 11 great-grandchildren.

Funeral arrangements are given in today's obituary column.

Seebold Low Bidder on Parks Airport Runway

A. H. Seebold Truck Service and Excavating Co. of Granite City is the apparent low bidder for runway extensions and parking area construction at Bi-State Parks Airport at Cahokia, according to announcement by the Illinois Aeronautics Department at Springfield. The firm submitted a bid of $269,472.

The project calls for reconstruction of a present crosswind runway of 1650 feet and an extension of 1150 feet to provide a runway 2800 feet long and 75 feet wide.

Col. R. E. Smyser, executive director of Bi-State Agency, said today that the contract has yet been awarded. The bid also includes construction of a 14,000 square-yard parking area adjoining existing parking facilities.

Hoelscher is Speaker At Optimist Meeting

William F. Hoelscher, executive secretary of the Manufacterers' Association of the Tri-Cities, discussed the "The Social Responsibility of Industry" at the Granite City Optimists weekly luncheon meeting Thursday afternoon in the YMCA.

Herman Mueider, vice-president, conducted the business session and reminded members the Central-Southern Illinois Optimist District convention will be Friday through Sunday at Fischers restaurant, Belleville.

On Friday evening, Steve Stagner, a Coolidge junior high school student and winner of the local and zone Optimist oratorical contest, will compete in the district preliminaries, with the winners advancing to final competition on Saturday night.

Motorist Arrested

George C. Duroso, St. Louis, was charged with failure to yield the right-of-way with a traffic control present at 2:15 p.m. Thursday at East 22nd street and Lee avenue.

MORE ABOUT

Businesses

ed as the sales tax, cigaret tax, utility tax, corporate franchise tax and liquor tax.

Illinois is more dependent than most states on the sales tax, and the differential is felt most keenly in state border commercial areas such as the Quad-Cities, Vhamber members commented.

The meeting was the fourth of 16 being held this spring.

Six Radar Arrests for Speeding in Madison

A series of speeding arrests were made by Madison police yesterday afternoon with use of radar equipment on Madison avenue.

Speeding charges were filed yesterday against Orville Cochran, 1332 Madison avenue; Eugene Derosier jr., 2645 Center street; Michael Kirksey, 2619 Iowa street, and Garland Patterson, Sixth street, Madison.

Two other radar arrests on speeding charges were made Thursday. They were Douglas Cook, 1111a Madison avenue, and Richard Annable, 1703 Fourth street. All posted driver's licenses as bond pending hearings May 29.

Earl Miles Undergoing Treatment at Hospital

Earl Miles, 4265 East Lake drive, has been a patient at St. Elizabeth Hospital, room 132, for the past week being treated for a heart ailment.

He is a retired Civil Service worker, having worked at the Granite City Engineer Depot for several years. His condition has improved and he may have visitors.

Teacher Suffers Heart Attack at Chicago Meet

Eugene Monahan, 2452 Benton street, a sixth grade teacher at Nameoki school, suffered a heart attack Friday while attending a PTA Congress in Chicago. He was hospitalized in Alexian Brothers Hospital there.

He returned home Saturday and was admitted to St. Elizabeth Hospital this morning to undergo further treatment.

Scout Fair, First-Aid Competition Discussed

A fall scouting fair, a revamped winter season scout derby and early spring first-aid competition were proposed by the Uniwah (Quad-City) Boy Scout district board in developing its 1968-69 calendar at a monthly dinner Thursday night at Camp Graham.

Upcoming events were outlined by Commissioner Edward Stone, Camping Chairman Fred Hacke, Activities Chairman John Pekarik, District Chairman William F. Winter, District Executive Edwin Menke and Assistant District Executive Bill Irelan.

Loses Part of Thumb

Jimmy Hendran, 35, Rural Route Two, lost part of his right thumb when he caught the thumb in a bearing while working at the Dow Chemical Co. Friday morning.

Truck Tires Slashed

Larry Earney, 2874 Ralph street, reported at 8:35 a.m. Saturday that the left front and rear tires on his fathers truck had been slashed while it was parked in the driveway during the night.

Faces Traffic Charge

Mack Newsome, 23, of 409a West Third street, Madison, was arrested in the 1200 block of Klein street in Venice at 4:35 p.m. yesterday. He was charged with careless driving and posted his driver's license as bond pending a magistrate hearing May 29.

Auto Strikes Pole

The southbound auto of Michael Tharp, 2335 Zippel avenue, struck an Illinois Power Co. pole on State street at Fehlind road at 10:30 p.m. Saturday. Damaged about the front, the car was towed away.

Obituaries

BURRIS, KENNETH "TED," 413 Vandalia street, Collinsville, formerly of Venice. Entered into rest 8 a.m. Sunday, May 12, 1968, St. Mary's Hospital, East St. Louis.

Dear brother of Rev. Leland Burris and Mrs. Dorothy Dennis.

His remains will lie in state at LAHEY FUNERAL HOME, 501 Madison avenue, Madison, from 7 p.m. today, May 13, until noon Tuesday, from where they will be taken to Campbell Funeral Home, Carmi, Ill., for 2 p.m. services Wednesday. Interment Kingdom Cemetery, Carmi, Ill.

COOK, MRS. ELIZABETH ANN "BETTY," nee Vance, Rural Route One, Box 485, Nameoki township. Entered into rest Friday, May 10, 1968, at home.

Beloved wife of Dale Cook; dear mother of Sharon, Thomas, Edward and Paula Cook; dear daughter of Mr. and Mrs. Charles Vance; dear sister of Mrs. Marie Lassen and Charles jr. Richard and David Vance; dear granddaughter of Mrs. Minnie Perry; dear niece and sister-in-law.

Funeral servoces at 2:30 p.m. today, May 13, at DAVIS FUNERAL HOME Chapel, 21st street and Cleveland blvd., Rev. W. L. Showers officiating. Interment St. John's Cemetery, 2901 Nameoki road.

DEROUSSE, MRS. ETHEL R., 2424 Grand avenue. Entered into rest approximately 5:30 a.m. today, May 13, 1968, St. Elizabeth Hospital.

Dear mother of Kenneth Woodrow DeRousse and Mrs. Garnet McGovern; dear sister of Mrs. Estella Oliver, Arthur and William Nelson; dear mother-in-law of Mrs. Berniece DeRousse; dear grandmother and great-grandmother.

Funeral services 10:30 a.m. Thursday, May 16, Niedringhaus United Methodist Church, 20th street and Delmar avenue, from MERCER MORTUARY, 1416 Niedringhaus avenue. Interment Sunset Hill Cemetery, Edwardsville township. Friends may call after 3 p.m. Tuesday.

EBLING, DANNY EUGENE, 920 Nichols, Collinsville. Entered into rest Friday, May 10, 1968.

Beloved husband of Mrs. Roberta Ann Ebrecht; dear son of Mr. and Mrs. Carl E. (May L.) Ebling; dear brother of Mrs. Diane Louise Swift; dear son-in-law of Mr. and Mrs. Robert (Betty) Ebrecht.

Services at 10 a.m. Tuesday, May 14, at MERCER MORTUARY Chapel, 1416 Niedringhaus avenue, Granite City. Interment Sunset Hill Cemetery.

FOGLE, HAROLD, 2325 East 25th street, Granite City. Entered into rest at 4:45 a.m. Sunday, May 12, 1968, at St. Elizabeth Hospital.

Beloved husband of Mrs. Lorraine Fogle; dear father of Susanne and Ellen Fogle; dear brother of Mrs. Loraine Creighton and Mrs. Janice Bergfield; dear son of Mrs. Theresa Fogle.

His remains will be taken at 9:30 a.m. Tuesday, May 14, from LAHEY FUNERAL HOME, 501 Madison avenue, Madison, to Trinity Methodist Church, East 25th and Henry streets, Granite City, for funeral services at 10 a.m. Tuesday. Interment St. John's Cemetery, Granite City.

FRENCH, MRS. JEANETTE, 2609 East 24th street. Entered into rest 9:05 a.m. Monday, May 13, 1968, Yinger Nursing Home, North Alton, Ill.

Dear mother of Mrs. Diane Pettit; dear grandmother.

Funeral services 1:30 p.m. Wednesday, May 15, SEDLACK FUNERAL HOME Chapel, 615 Madison avenue, Madison. Interment St. John's Cemetery, 2901 Nameoki road. Friends may call after 3 p.m. Tuesday.

GUDGELL, MRS. IDA, 2506 Denver street, Granite City. Entered into rest Saturday, May 11, 1968.

Beloved wife of the late Luther Gudgell; dear mother of John Gudgell, Mrs. Lorene Brown, Mrs. Louise Mitchell and Mrs. Viola Cox; dear sister of Charles and Robert Mathis, Mrs. Agnes Barnes and Mr. Minnie Bradley; dear grandmother and great-grandmother.

Her remains will lie in state at MERCER MORTUARY, 1416 Niedringhaus avenue, Granite City. Funeral services at 1 p.m. Tuesday, May 14, at Pentecostal Church of God, 3900 Bunkum road, East St. Louis. Interment St. John's Cemetery, Collinsville.

HOPKINS, WILLIAM "DONK," 1909 Grand avenue. Entered into rest 12:30 p.m. Thursday, May 9, 1968, at St. Elizabeth Hospital.

Dear brother of Thomas and Joseph Hopkins, Mrs. Mary Griffiths and Mrs. Margaret Bevan.

Funeral services held 1 p.m. today, May 13, MERCER MORTUARY Chapel, 1416 Niedringhaus avenue. Interment St. John's Cemetery, 2901 Nameoki road.

HUDDLESTON, CECIL, 1835 State street, Granite City. Entered into rest at home.

Dear father of Richard Huddleston and Mrs. Lois McCoy; dear brother of Robert Rea, Ervin Rea and Clarence Howard; dear son of Mrs. Bessie Johann.

Services at 10 a.m. Tuesday, May 14, at DAVIS FUNERAL HOME Chapel, 21st street and Cleveland blvd., Granite City. Interment Sunset Hill Cemetery.

MANCE, ANDREW SR., 1110 State street, Madison. Entered into rest 11:50 a.m. Sunday, May 12, 1968, St. Elizabeth Hospital.

Beloved husband of Mrs. Mary Mance; dear father of Nick J. and Andrew Mance jr.; dear grandfather, uncle and brother-in-law.

Funeral 8:30 a.m. Wednesday, May 15, from SEDLACK FUNERAL HOME, 615 Madison Avenue, Madison to St. Mary's Roman Catholic Church, Tenth street and Alton avenue, Madison, for 9 a.m. Requiem High Mass. Interment Calvary Cemetery, Edwardsville township. Recitation of the Rosary 8 p.m. Tuesday. Friends may call after 7 p.m. today, May 13.

WUEHLER, FRED C., 2878 Iowa street. Entered into rest early Friday morning, May 10, 1968, Missouri-Pacific Hospital, St. Louis, Mo.

Dear father of Earl and Glen Wuehler and Mrs. Ruth Knowles; dear brother of Charles, William and John Wuehler; dear grandfather.

Funeral services held 10:30 a.m. today, May 13, MERCER MORTUARY Chapel, 1416 Niedringhaus avenue. Interment St. John's Cemetery, 2901 Nameoki road.

South Venice

MRS. DIANA THOMASON
506 Jefferson street, Venice
451-7992

15TH BIRTHDAY PARTY

Mr. and Mrs. Elmer Nash, 603 Fillmore street, honored their son, Charles, with a party Friday evening to celebrate his 15th birthday.

Music was furnished by Charles and Curt Cullen and Chuck Nash.

Refreshments were served, and a cake decorated with a theme of records and musicians was cut.

Attending were John Jones, Chuck Wallace, Henry Minceff and the honoree's sisters, Donna, Norma and Arlene Nash.

* * *

ENTERING HOSPITAL

Mrs. George Marshall of Macoupin Creek, Ill., formerly of South Venice, will enter St. Elizabeth Hospital here today for tests. She would like for her friends to visit her.

Son Born in Mississippi To Former Residents

Mr. and Mrs. John Petrosky, 1521 Fourth street, Madison, are announcing the birth of their second child, Cynthia Dawn, weighing six pounds, seven ounces. The baby was the first child born at St. Mary's Hospital in East St. Louis on Mother's Day. She has a sister, Lisa Marie, born five years ago on Mother's Day at Christian Welfare Hospital. She was the first child born at Christian Welfare on Mother's Day.

Mrs. Petrosky is the former Patricia Lee, a daughter of Mr. and Mrs. Melvin Lee, 1608 Second street, Madison.

Vehicles Create Noise

Norman L. Russell, 22, of 405 Madison avenue, Madison, was charged with operating a vehicle making improper noise at 20th and Madison avenue at 8:20 a.m. yesterday, and Wilson L. Morris, 51, of 2716 West 20th street, was booked at 8 a.m. Sunday on the 3100 block of West 20th street, on an improper muffler charge. Both are to appear by May 31.

Monuments and Markers
NEW GLEAMING STOCK WORK ARRIVING CONSTANTLY
OPEN SUNDAY
Cocagne
MONUMENT WORKS
1711 State St. 876-0426

Monuments
... whose eternal beauty is backed by the strongest guarantee in the monument industry.
BARRE GUILD Monuments
SAMPSON MONUMENT SALES
R. R. 4, EDWARDSVILLE, ILL.
Opposite Sunset Hills Cemetery
Harry Sampson, Owner 656-1640

• • • EDITORIAL • • •

Illinois in 1818--Early History Was Recalled on 100th Anniversary

(From the Files of the Granite City Press-Record)

The 1967-68 Illinois sesquicentenial is not the first major anniversary observance of the admission of this state as one of the United States of America.

The centennial of Illinois was celebrated in 1917-18.

A proclamation calling attention to the 100-year milestone was issued Saturday, Nov. 3, 1917, by Governor Frank O. Lowden, noting that Dec. 3, 1917, would be the 99th anniversary of the admission of Illinois into the Union and the beginning of the centennial year.

He urged in the proclamation a general observance of the anniversary and formation of county organizations to aid the Illinois Centennial Commission in preparing for proper celebration of the state centennial during 1918.

The Centennial Commission, in cooperation with the Illinois Historical Society, already had begun planning for a celebration at Springfield on Dec. 3, 1917.

At that time, a gathering of county representatives discussed centennial plans and was entertained at a banquet at which the four living ex-governors of the state were honored guests and Gov. Lowden was toastmaster.

The day was remembered in the public schools of Illinois by special exercises and was observed in other ways in various communities.

The governor's proclamation was as follows:

"On Dec. 3, Illinois will enter upon the hundredth year of her statehood.

"The General Assembly of Illinois has created a commission to provide for the celebration of our centennial. It already has plans well under way to make this event worthy of the greatness and the history of Illinois.

"But its work will not be complete unless the counties of the state shall also organize for this purpose. There is not a county in Illinois which has not been the scene of stirring and important events which should find a place in the permanent history of the state.

"Now is the time to single out and record these events.

"It is common knowledge that a young and expanding community, absorbed in making history, is only too careless about recording the history it makes.

"Many points in Illinois—scenes of momentous happenings—which could have been sought out and marked half a century ago and could have become fixed landmarks are now only vague traditions.

"And so, while it is yet time, let our 100th year be marked by fixing permanently the events of our first hundred years so far as they may be fixed at this time.

"It is thought by some that the time is not fitting for this celebration because of the worldwide war in which we find ourselves. I do not share this view.

"I realize the greatness of the burdens this war imposes on us. We, of Illinois, will bear those burdens more lightly if we shall recall the first 100 years of Illinois' achievements.

"Our fathers before us, too, bore heavy burdens. They, too, knew what it meant to offer all for a great cause. They, too, faced danger and difficulty.

"But they triumphed over all. And this great commonwealth — the home of twice the number of free men than the United States contained at the close of the Revolutionary War—is the result.

"We have 100 years of noble history as a background.

"Whether we shall have another 100 years equally inspiring depends upon the issue of this worldwide war. It will help Illinois to play a great part in this war if her people will refresh their courage and strengthen their will by a study of our first 100 years.

"Now therefore I, Frank O. Lowden, governor of Illinois, hereby call special attention to Dec. 3, 1917, as the 99th anniversary of the formal admission of our state in the Union and as the beginning of the centennial year.

"I urge the general observance of this day throughout the commonwealth.

"I further urge that organizations be formed in every county to cooperate with the Illinois Centennial Commission in planning an appropriate observance of Illinois' centennial anniversary."

Students Tackle the 'Impossible,' Analyze Illinois Local Government

By CHARLES PUFFENBARGER
University of Illinois Assistant Professor of Journalism

Nothing could be more impossible to study than local government in Illinois. This, of course, makes it a perfect subject for college students; they're too young to recognize the impossible.

So that's exactly what a group of University of Illinois journalism students set out to do six months ago—study local government in Illinois.

What a laboratory! Nearly 6500 units of local government, scattered across one of the nation's largest and most populous states, from Golconda in the south to Chicago in the north.

The idea was to find out what is wrong with local government in the state and produce a series of articles explaining the faults and pointing out possible solutions.

Costly Splintering

The basis for the study was the Committee for Economic Development's report, "Modernizing Local Government," which had proposed for one thing that government on a local level is too diversified and thus uneconomical.

The project was undertaken by 25 upperclassmen in an advanced reporting class at the University of Illinois journalism department.

They divided the subject into different areas of concentration —revenue and taxes, special districts, schools, home rule and many others—and spread out across the state before Christmas, talking to officials and private citizens, pouring through dusty studies on the question.

Several went to Washington for interviews because all power seems to lead to the capital these days.

Others studied the governments of Montgomery county in Maryland, of Arlington, Va., and of Nashville, Tenn., because they had been told that local government in these places had been developed to its finest.

The students looked not just for the civics class explanations of government power, but for the actual centers of power, and they began to understand how our system works or sometimes doesn't work.

They discovered one common problem—lack of money—and they found many uncommon ones, such as a city councilman who always votes "no," even on his own proposals.

They learned that all politicians are not the crafty, crooked characters depicted in numerous cartoons, but that many are dedicated citizens seeking answers to seemingly unanswerable problems.

Grassroots Level Vital

They talked to these men and women armed with background information gleaned from the baskets full of information they had dug up along the way.

They began to realize that this local government that touches the citizen in his everyday life is at least as important, if not as glamorous, as the national and international politics their professors expound on each day.

Late in January, they got together in two sessions that ran far into the night to write their stories.

Hours of writing, rewriting, editing and arguing produced 42 articles—far too many for a meaningful newspaper series, and in many cases rather uncoordinated in structure.

With the new semester, a group of nine students from another class was given the job of taking the material and writing a 12-part series on the subject.

The articles the Press-Record will be carrying in upcoming editions are the result of 108 original articles, condensed into a dozen reports.

The end result is the work of 34 students and one professor in countless hundreds of man-hours.

An impossible task? Nobody bothered to tell them. Of course, students never listen, anyhow.

Granite City Press-Record
PUBLISHED MONDAY AND THURSDAY
by Quad-City Publishing Co.
1815 Delmar Ave., Granite City, Ill. 62040
876-2000

EDITOR AND PUBLISHER C. E. Townsend
GENERAL MANAGER A. J. Mueller Jr.
ASSOCIATE EDITOR Wm. F. Winter
NEWS EDITOR Jule D. Bartels

MEMBER
Audited Paid Circulation ABC
Southern Illinois Editorial Association
International Conference of Weekly Newspaper Editors
Illinois Press Association MEMBER 1968 NEWSPAPER
NATIONAL NEWSPAPER ASSOCIATION 1968 SUSTAINING MEMBER

Seven cents per copy. By mail to Granite City Rural Routes, $5.50 per year; first, and second zones, $7.50 per year; third and fourth zones, $8.00 per year; fifth, sixth and seventh zones, $8.50 per year. Six months subscription one-half annual rate. Servicemen—$3.80 per year, $1.90 for 6 months. — Anywhere in the world.

Prompt, Decisive Action By SIU To Discourage Campus Anarchy

"An unruly mob broke into my office. They were driven out by security officers. Some are in jail. Some are in the hospital. All are expelled."

This concise statement by Dr. Delyte W. Morris of SIU could be studied profitably by those university presidents who have fed the fire of anarchy by "turning the other cheek" when groups of students and non-students damaged property and disrupted teaching and administrative work.

As President Morris said, universities have a duty to welcome responsible dissent and discussion, in the American tradition of free expression and in their rightful dedication to intellectual growth. But when laws are violated and other persons are inconvenienced or endangered there is an equal duty to act decisively.

The wooly-headed response by some highly-paid educators who ought to know better is a sad commentary on how far some segments of "higher learning" have departed from common sense.

The reason universities are run by mature men a generation older than the students is that they have the expertise and judgment to do the job. Despite the exceptions referred to in which wisdom has been shown to be lacking, we doubt that taxpayers and benefactors ever will turn over higher education reins to those in their late teens and early twenties.

Certainly, students can and should seek rule revisions through orderly processes. In some instances, no doubt a dean or other oftified requests for increased privileges. But change does come, even if more gradually than an individual may desire, and some proposals consigned to the wastebasket deserve no other fate.

In an era when the young are quick to detect and spotlight hypocrisy in the old, it is apparent that many of the younger set also are "cop-outs." Too many want freedom of conduct without accompanying responsibility, academic and economic attainment without the need to earn it. and the benefits of democracy without willingness to defend it.

The easy road is not always the best road, but it sometimes takes a lot of schooling and experience to realize it.

Today's college students who are treated with respect but allowed to suffer the consequences of their actions may grow up a little faster than if brought up in an artificial world of "all take and no give."

In regard to the decent, law-abiding majority of students trying to get an education, more of them may need to shoulder part of the burden of maintaining order on their campuses. Non-involvement with law violations and violence is commendable, but to stand aside is sometimes not enough; if they exert increased leadership, lawlessness by other students will be less likely.

Excuse for Poor Taste of Water Creating a New Credibility Gap

The excuse for the unpleasant taste of local drinking water on periodic occasions is beginning to wear a bit thin.

The public is asked to visualize some large but unspecified process in which pollutants are being handled by an unknown industrial concern somewhere in or over the Mississippi River north of the East St. Louis & Interurban Water Co. intake valve.

One of the employees, so the story goes, commits some sort of error, resulting in huge quantities of the pollutant entering the river and the water supply. The amount is so great that normal treatment purifies the water but fails to eliminate the repugnant taste. Finally, several days later, it clears up.

Whether it is always the same employee—Joe Goofup is as good a name as any for him—has not been determined. If so, he undoubtedly long ago set a new world record for inefficiency.

If this version creates a "credibility gap," citizens instead may wish to imagine Joe's supervisor angrily arriving at the scene and firing him for his ineptness. When the same error occurs again several months later, it may be due to a new employee, still struggling to master the intricacies of his unidentified but obviously complex assignment. If this is the case, the turnover on the staff by now should be awesome in its proportions.

We frankly don't know what is causing the incidents, but we think somebody should know or find out in a hurry. The Granite City council is right in calling for immediate action by the Illinois Commerce Commission and Illinois Board of Health.

If there is a Joe and if he has an employer, such facts should be pinpointed along with the exact circumstances and any steps being taken to avoid further repetition. If there is some other cause, surely it also can be found and solved. The whole subject deserves top priority.

Varied Public Meetings This Week

Another full week of "Grassroots Government" meetings awaits interested Quad-City taxpayers. The schedule includes the Granite City school board tonight, Nameoki town board and Madison city council tomorrow, Madison county board Wednesday, Madison school board Thursday and Venice city council Friday night.

We recommend attendance as a constructive and enlightening way to spend an evening. Details on time and location are given elsewhere on this page.

As Dean Martin Says, Keep Those Cards and Letters Coming

Because effective communications is a two-way street, the Press-Record regards The Forum column as one of the most important parts of this newspaper. It is essential that not only the editor's viewpoint but also readers' opinions be presented.

It is encouraging to note a steady increase in the number of letters published in recent months and years. The previous issue included eight Forum comments, seven of them signed and one unsigned (all writers must identify themselves to the editor, but the name is not revealed if anonymity is requested). More letters appear on this page today.

We encourage Quad-Cityans to continue giving their thoughts on issues of current public interest. We will always be glad to receive and publish them, because such exchanges of views help democracy function.

Local Park Districts Setting An Example Envied By Many Areas

Beginning tonight, the Granite City park district will approximately double its softball program by inaugurating a regular schedule at Worthen Park as well as the traditionall nightly softball games at Wilson Park.

The lighted diamonds are expected to attract substantial crowds of spectators throughout the summer and will afford healthful exercise and enjoyable recreation for numerous men's and women's teams.

The local population continues to grow, and park officials throughout the Quad-Cities are keeping pace with it, setting an example that could well be copied nationally.

It is interesting to note that the President's Council on Physical Fitness and Sports currently is placing heavy emphasis on a "Don't Fence Me Out" drive intended to keep school and park grounds open for recreational purposes after school hours. Cooperative use of both indoor and outdoor facilities on evenings, weekends and during the summer has been a practice here for many years.

Beauty, Inspiration In Every Vocation

Beauty is in the eye of the beholder but Carl Townzen, a Madisonian employed at Granite City Steel Company, has found beauty recognizable to all in one of the lesser byproducts of steelmaking, slag iron. His slag sculpture hobby has resulted in an exhibit of 60 artworks at SIU-SW, where he demonstrated the process preceding a reception last week.

If each of us could bring similar insight to our work, finding beauty and value and satisfaction regardless of the kind of endeavor, it is not an overstatement to say that the world would be transformed.

An individual need not be an artist to find joy and attractiveness and fulfillment in his vocation, because such appreciation depends more on attitude and enthusiasm than on the surroundings themselves.

For Carl Townzen, inspiration came from the crust that forms on ingot molds, but the potential list of such challenges is infinite.

Steel Import Growth Threat to Prosperity, Military Strength

(First of Two Reports by Granite City Steel Company)

The American steel industry is often referred to as a symbol of our country's industrial might.

American steel companies have the most advanced equipment . . . employ the most highly skilled engineers, technicians and plant workers . . . operate big facilities capable of producing and shipping much more steel than is being used in the United States.

Despite all this, more and more imported steel is coming into the United States. The trickle became a stream and is now a flood.

During the first eight months of 1967:

American steel mills shipped 9% less steel to their American customers than in the same eight months the previous year.

And foreign steel mills shipped 5½% more steel to these American customers.

Almost 11% of the steel consumed in the United States in 1966 was supplied by foreign steel companies and foreign steel workers. And the situation is becoming worse. Imports captured 12% of the U.S. market in 1967.

While American steel users are importing more, the American steel industry is exporting less—much less.

Complete Turnaround

This country was once a big exporter of steel. In 1957, only 10 years ago, exports accounted for almost 7% of all the steel produced in the U.S.

Producing for export made many jobs in the steel industry in those days. But not any longer.

Exports are down because the one remaining open market into which other nations can ship their surplus steel is right here in the U.S.

U.S. markets have become a bargain basement for foreign steel producers. As a result, this country is now in the unusual — and unhealthy — position of being the world's largest producer of steel and also the world's largest importer of steel.

Ten years ago, the U.S. imported 1.2 million tons of steel products and exported 5.3 million tons. In 1966, we imported 10.8 million tons and exported 1.7 million tons.

Economic, Security Link

Steel is a basic industry, important to the economy and the national security. There are many reasons for concern about the torrent of foreign steel coming into the U.S.

It would take a huge steel company with many separate plants (a company about the size of Jones & Laughlin and Armco combined) to produce and ship as much steel as the 10.8 million tons imported in 1966.

If that 10.8 million tons had been produced in the U.S.—and there was a capacity to do it—there would have been:

1. 80,000 additional jobs in American steel mills.

2. About 800 million more in wages, salaries and other benefits pumped into the economy.

3. About $100 million in steel industry federal and state income tax payments.

4. Thousands of other jobs in related and supporting industries, and the wages and tax payments that go with those jobs.

5. A much-needed addition to the U.S. balance of payments in foreign trade.

Trend Harmful to U.S., Area

This is bad for the nation. It is bad for Granite City.

In 1966, Granite City Steel had an average of 5597 employees and paid $51,350,000 in wages, salaries and other benefits.

Also in 1966, a record 4,634,000 tons of imported flat rolled steel products—the kind made at Granite City Steel—arrived in the U.S.

Assume that American flat rolled producers who had idle capacity in 1966 had produced all the 4,634,000 tons which came from foreign steel mills.

Assume also that Granite City Steel's share of the additional production had been the same as our participation in the total U.S. flat rolled market.

If that had been the case in 1966, Granite City Steel would have employed about 620 more men and women, or 11% more than were actually employed last year; paid almost $6 million more in wages, salaries and other benefits; and earned substantially more money for our stockholders.

How did foreign steel producers capture 12% of the U.S. market?

Imported steel is certainly no better than American steel from the standpoint of quality. And it takes much longer (at least three months) to get delivery.

10%-20% Cost Differential

Imports are flooding the U.S. market because they are cheaper. European and Japanese steel moves into the U.S. at 10% to 20% below U.S. prices.

Granite City Steel's base prices on its principal products range from $115 per ton to $155.50 per ton.

Prices on the same products imported are lower by anywhere from at least $10 per ton to $20 per ton and more . . . and this despite long-haul transportation charges and import duties.

(Next: The key to the problem and a fair solution.)

50 YEARS AGO

MAY 13, 1918

Fire destroyed coils in the big generator at the Granite City Steel Works. The rolling mill will be down several days until electrical power can be restored.

* * * *

The Bay View Reading club met at the home of Mrs. A. W. Eisenmayer and elected Mrs. Henry Ratz as president, Mrs. M. H. Allen vice-president, Mrs. Harry Faulkner secretary and Mrs. A. E. MacGalliard, treasurer.

25 YEARS AGO

MAY 13, 1943

Phil Murray, international president of both the Congress of Industrial Organizations and the United Steelworkers of America, visited the Armor Tank war plant and part of General Steel Castings Corp.

Accompanying him were Lee Pressman, CIO general counsel, and David J. McDonald, USA-CIO secretary-treasurer.

Murray announced that he is appointing Ralph Z. Miller, president of Steelworkers Local 1022, to the staff of Clyde Huffstuttler, USA-CIO director here.

Grassroots Government

This weeks meetings of Quad-City taxing agencies:

GC School Bd.	7:30 p.m.	Mon., May 13	2014 State st.
Nameoki Town Bd.	7:00 p.m.	Tues., May 14	Town Hall
Madison Council	8:00 p.m.	Tues., May 14	City Hall
County Board	9:30 a.m.	Wed., May 15	Courthouse
Madison School Bd.	7:30 p.m.	Thurs., May 16	1707 Fourth
Venice Council	8:00 p.m.	Fri., May 16	City Hall

The FORUM

Name and address must accompany each letter but will not be revealed if anonymity is requested. Communications of less than 250 words will be given preference. All are subject to condensation and grammatical changes. Those libelous or not in good taste will be rejected or edited.

AREA TOO COMPLACENT ON FOUL-TASTING WATER

To the Editor:

Once again, Granite City and other communities served by the East St. Louis and Interurban Water Co. have been subjected to a foul-tasting water supply.

I have phoned the water company, my mayor and aldermen on this matter. I was told that apparently an unexperienced bargehand on a refinery barge pulled the wrong plug, thereby emitting a pollutant into the river.

I am appalled that the governing officials of a city of this size can just sit back and watch this condition occur for at least the third time in the last seven months.

Just how many more times must we experience this situation before someone wakes up and takes the necessary action to eliminate the problem?

The well-being of our community is jeopardized each time this "mistake" recurs.

Does anyone care?

G. H. ROTH
3720 Johnson road

HOME TOUR PROCEEDS USED FOR PHILANTHROPY

To the Editor:

We are grateful to all who made our home tour such a success, including those who were so gracious and hospitable in providing their homes, those who purchased tickets, the Press-Record for its publicity and the local stores which let us display posters.

We have donated the money received from the home tour to three worthwhile organizations; $75 was given to the mentally retarded children's day camp, $25 to the heart fund and $100 to the Coordinated Youth Services. This in itself makes it a Sunday afternoon well spent.

Next year, it is our goal to be able to make even greater accomplishments in philanthropic work, which is the basis of our organization.

BETA PHI Chapter of
EPSILON SIGMA ALPHA
Sorority

DEMOCRATS IGNORING MANY PAST MISTAKES

To the Editor:

Letters praising the past record of the Democratic party fail to recall such mistakes as those which preceded major wars. In the 1930s we sent billions of dollars in supplies to Soviet Russia.

At the Potsdam and Yalta conferences in the mid-1940s, we appeased Stalin and gave Russia international recognition as an "allied" nation. Today, Russia is shipping war materials to Vietnam to slaughter our boys in jungle-infested swamps. Was this smart Democratic strategy?

Who gave the Arab states shiploads of corn in 1962? This supposedly was to keep them from starving, but I believe the corn was sold to Russia, China and the Balkan states, with the Arabs profiting.

Who was responsible for the Bay of Pigs and the uprising in the Tonkin Gulf that set off the powder keg in Vietnam?

Who started the war in Korea? Who settled that dispute? Now we are again building up our forces in Korea, and we have one of our ships captive, with 83 men prisoners.

Will we have to elect a Republican president to get these men released? How many will survive disease and starvation?

In 1930, our total national debt with all commitments was $13 billion. After four Democratic presidents, the debt has multiplied many times. A figure of $70 billion is a terrible price to pay to run a human slaughterhouse in Vietnam for two years.

Who granted asylum to 150,000 immigrant Cubans who have flooded the state of Florida? They were provided good jobs and homes at government expense at the same time we had millions of people barely existing here on pensions, state aid and Social Security. Despite such poverty, President Johnson has supported the oil depletion allowance.

Who passed the first medicare bill, the Kerr Mills Bill? It was Republican sponsored and was unsuccessful only because Democratic state legislatures would not appropriate the state funds to supplement it.

Who more than doubled the Illinois state budget in seven years and nearly doubled the number of state employees? The answer is Gov. Kerner and Democratic legislators.

Who is constantly causing increased inflation? Democrats and organized labor. Who supports a stable fiscal policy and purchasing power? Not the Democrats.

JOHN B. MOSS
2012 Omaha street

Archaeologists in Race For Time in Mounds Area

An archaeological salvage program in which anthropologists and archaeological teams are making a race against time is under way near Monks Mound at Cahokia Mounds State Park on a site that is threatened by immediate destruction from construction of a shopping center.

Charles J. Bareis, secretary-treasurer of the Illinois Archaeological Survey, has been working at the site for the last two months since he learned that a large shopping center would be constructed there and opened by early fall. The site is just west of Collinsville near the intersection of Business Route 40 and Illinois Route 111.

The project is a joint effort of the University of Illinois department of anthropology and the Illinois Archaeological Survey. Bareis has been working closly with two other survey members, St. Louis businessman Nelson Reed, and Prof. James P. Anderson, University of Wisconsin at Milwaukee. Students and volunteers from the area also have helped.

Developers Cooperate

Bareis said that the shopping center developers, Gem Stores, Inc., have been very cooperative and even have provided financial support of the conservation and preservation of archaeological information at the site.

Due to the lack of time, machinery is being used in excavations at the site which is known as Powell Mound I. District 8 of the Illinois Highway Department recently donated two pieces of earth-moving equipment for two days. A third piece of heavy equipment is operated by Clyde Sweitzer, a contractor and excavator who has worked with Bareis in the Monks Mound area for the past six years.

Bareis said he hopes to reach the mound's pre-surface or old village surface area within a week. The mound is described as a man-made high rise—earth piled up as a platform for other structures or for burials.

Originally Powell Mound I was 310 feet long, 180 feet wide and 40 feet high. Fourteen burials already have been uncovered and from 40 to 50 artifacts removed. The project is in the mounds area which is the largest Middle Mississippian site in the United States, dating back to 800 to 1500 A.D.

Bareis believes that the Indians dug large pits in the premound surface which possibly could contain earlier pottery than that which has been found in the mound. He has uncovered evidence of ceremonial or burial platform construction. He said he plans to work beyond the shopping center construction limits this summer. Bareis estimates it would take a minimum of six months with a crew of five to ten men to carefully excavate the site without the use of machinery.

He said the project is suffering from lack of time, funds and public interest—the latter coming too late. He also is faced, Bareis said, with the archaeologists dilemma — that is, if the finds were publicized to raise money, there is a certainty that amateur skeleton hunters and arrowhead collectors would disrupt the dig at night.

County Zoning Board Approves 4 Requests

Approval of four requests for special use permits and to rezone tracts in Nameoki township were recommended by the Madison county zoning board of appeals. Formal action is expected at the May 15 meeting of the Madison county board of supervisors. Included were:

The petition of Everett G. and Josephine Price Steele, owners, for a special use permit to erect one and two-family dwellings with septic tanks in an R-5 multiple family residence district with the stipulation that only one and two-family dwellings are to be allowed to be served by septic tanks, and in those cases, each family unit must have its own separate septic tank. Any dwelling unit or dwelling housing more than two families must be served by a package sewage disposal type system.

The petition of Joseph R. Bloom, vice-president of Gem International Inc., to rezone a tract from R-3 one-family residence district to B-3 highway business district.

The petition of Ignatius Bowers, owner, for a special use permit to place a mobile home in an R-4 single family residence district.

The petition of George Keplar, owner, for a special use permit to place a mobile home in an R-4 single family residence district.

Two Local Servicemen With Unit in Vietnam

Army S/Sgt. Harry A. Wyman, 25, a son of Harry Wyman, 2028 Russell street, and Pvt. Eddie L. Ingram, a son of Mrs. Murline Foster, 822 Jackson street, Madison, have arrived in Vietnam with other members of the 5th Battalion of the 199th Light Infantry Brigade's 12th Infantry at Camp Frenzell-Jones.

The new combat maneuver battalion joined the brigade after extensive jungle training at Fort Lewis, Wash. Sgt. Wyman is a squad leader. Pvt. Ingram is an automatic rifleman.

KATHY STRAIN, 20, of 2649 Grand avenue, one of three candidates entered by the Missouri Pacific Railroad for Miss Transportation of the area being conducted by the St. Louis Traffic Club. The new queen will be crowned this afternoon during a National Transportation Week luncheon at Augustine's restaurant, Belleville. A secretary, she works for MoPac's management information study team in St. Louis.

February Public Aid For Quad-City Area $191,000

Public aid clients in the Quad-City area received about $191,767 during February as their share of one of the largest Madison county public aid allocations in many months. A total of 10,128 recipients in the county received a total of $767,170 in February allotments in all five major categories of aid.

Quad-City case loads make up approximately 25% of the overall county aid program. On this basis, approximately 2527 persons in the Quad-City area received public aid in one form or another during February.

The total of 10,128 aid clients during February was an increase of 468 over the Madison county aid rolls in January and the $767,170 total allotments was an increase of $50,985 over the $716,185 paid aid clients in January.

Bulk of the increase, was in payments for old age assistance and aid to dependent children. During February, 1395 recipients of old age assistance received $249,035 compared to payment of $227,184 to 1412 clients in January.

ADC Costs Up

February payment of aid to dependent children allotments in Madison county amounted to $355,219 to 6233 clients, compared to payment of $331,568 to 5873 clients in January. Blind pension payments in February remained almost unchanged with allocation of $3933 to 39 pensioners. In January, $3974 was paid the same number of clients.

Payment of disability pensions also remained virtually unchanged in February, with $126,756 going to 792 recipients, compared to $126,097 paid in January to 779 clients.

General assistance payments in February totaled $32,227 for 1669 recipients, up from $27,362 paid 1557 clients in January.

At the state level, the number of persons under the old age assistance program and blind assistance programs decreased, but disability, aid to dependent children and general assistance requirements increased.

The February Illinois case load included 357,930 persons on assistance to the aged, blind or disabled and aid to dependent children; 50,928 eligible for medical assistance only, and 73,809 on general assistance.

Payments for February by the state totaled $37,382,305, compared to $35,789,683 for January and $26,421,944 for February, 1967.

Area Traffic Death Rate Doubles This Year

Traffic accidents and injuries during April declined in number below those of the same month a year ago, but the accident ratio and traffic deaths for the four months of this year show substantial increases over the same period of 1967.

Traffic fatalities for the Quad-City area during the four-month period jumped 100% over the total for the same period of 1967 with a total of 12 thus far this year. Last year at the end of April the Quad-City area tallied six traffic deaths. Three fatalities occurred during April to increase the total to 12. Five fatalities occurred in March, three in February and one in January this year.

A total of 155 accidents was reported in the Quad- Cities last month, resulting in injury to 106 persons. Three traffic deaths were recorded. This was a decline below the 181 accidents and 114 injuries occurring in April 1967, but the three fatalities last month was an increase of two over the one reported in April a year ago.

Below March Level

The number of accidents occurring last month also was a drop below the 176 reported in the previous month of March, but the 106 April injuries represented an increase over the 81 injuries in March.

April accident statistics increased to 753 the total number of accidents reported during the four months of this year, and to 416 the total number of injuries during the same period, representing a substantial increase over a year ago.

For the four-month period last year, 571 accidents were reported, with a total of 350 injuries. The increase this year was noted during January and February. In January this year 253 accidents were reported compared to 170 in the same month a year ago, while in February this year 169 accidents were reported compared to 143 in February 1967.

Injury cases reported in January this year totaled 131 compared to 89 in January 1967, and those reported in February totaled 98 compared to 57 in February a year ago.

Major Crime Rate Up 54 In GC in April to 195

A total of 195 major crimes were committed in Granite City during April, an increase of 54 over the same period of last year, according to a report by Police Chief Ronald Veizer. Twenty-nine were cleared, compared to 13 last year.

There were 142 larceny reports, up 53, with eight cleared; 26 burglaries, down three, with four cleared; one assault case, same; and 26 auto thefts, up eight, with six cleared. There were no robberies, compared to four last year, and no criminal homicide or forcible rape cases during the month.

The auto accident rate rose in April to 115, compared to 103 in April last year. There were no fatalities, compared to one last year; but there were 36 personal injury accidents, up six, with 47 persons injured, up nine, and 79 property damage accidents, up seven.

So far this year, there has been one fatal accident in Granite City, down one; 124 personal injury accidents, up 15, with 175 persons injured, up five; and 384 property damage accidents, up 44. The number of accidents totaled 509, up 58.

Police made 146 traffic arrests, down 23; 65 other arrests, up 22; and filed 27 additional charges, same, for a total of 238 charges during the month, down one.

For the first four months, there have been 773 traffic arrests, down seven; 185 other arrests, down 26; and 106 additional arrests, down one, for a total of 1064 charges, down 34.

The police department answered 1251 complaints during the month.

NEW GMC
PICK-UPS $2140
8' BED, REAR STEP BUMPER
HUNDLEY PONTIAC

NEW OFFICE SPACE
FOR RENT.
CALL COCHRANE — 876-1767

Alton Bible and Book Store
MRS. ALICE MILLER, Owner
HEADQUARTERS FOR
• Bibles • Sacred Records
• Gifts • Greeting Cards
Christian Literature
ALTON BIBLE and BOOK STORE
Telephone 462-6855
2808 E. Broadway, Alton

EAGLE STAMPS
DOUBLE EAGLE STAMPS ON TUESDAY
DANIEL CLEANERS
1830 STATE ST. 877-0407
Extra CASH Savings

CLARK
Clark the premium premium
OFFERS 50 FREE TOP VALUE STAMPS

TOP VALUE STAMP COUPON
50
WORTH 50 EXTRA TOP VALUE STAMPS
CLARK
Top Value Stamps
This coupon is worth 50 extra Top Value Stamps with a minimum $3.00 gasoline purchase at any Clark Station offering Top Value Stamps. Limit one coupon per customer per purchase.
This Coupon Good May 13 through May 22

BROS. O'DELL'S
HARDWARE AND PAINT
100 State St., Madison, Ill.
Phone 876-6680

SPECIAL

INTERIOR LATEX PAINT	$1.39 gal.
PAN AND ROLLER SET	59c
PAINT BRUSHES	29c and up
OUTSIDE HOUSE PAINT	$1.98 gal.
PAINT THINNER	89c gal.
HIGH GRADE MOTOR OIL	5 qts. $1
AUTOLITE OIL FILTERS	from $1.49
TOILET OUTFITS	$18.95
30. GAL. WATER HEATER	$49.95

Don't Get Caught Short!

NEED A "FAST FIFTY?"
YOU MAY BORROW $50 FOR 30 DAYS — YOUR COST IS ONLY $1.50
OR A SLOW $5000 FOR 60 MONTHS

MONTHLY PAYMENT SCHEDULE

Cash You Receive	60 Payments	48 Payments	36 Payments	24 Payments	12 Payments
$ 100	—	—	—	$ 5.90	$10.04
300	—	—	—	17.13	29.61
500	—	—	—	27.22	48.09
800	—	—	—	41.69	75.12
1000	—	$ 29.98	$ 36.94	50.20	—
3000	$ 77.45	89.95	110.83	150.60	—
5000	129.09	149.92	184.71	251.00	—

Above payments include principal and charges on loans if paid on schedule, but do not include charges for Credit Life or Accident and Health Insurance.

Loans Made to Men and Women. CONFIDENTIAL SERVICE.
Hours: Mon.-Thurs. 9:00-5:00; Fri. 9:00-7:00; Sat. 9-12
HOME OF THE "FAST FIFTY"

"Gateway To Better Living"
GATEWAY LOANS
1223 Madison Ave.
TR 7-7300

Weekly
BELTONE
Hearing Service Center
Wednesdays, 2-4:30 p.m.
at
Skotty's Jewelry & Card Shop
1304 Niedringhaus, Granite City
★ BATTERIES always available at Skotty's
★ SERVICE AND REPAIRS for all makes and types of hearing aids
★ FREE HEARING TEST— No Obligation
Call 876-6414 Anytime
9 A.M.-5 P.M., Monday thru Saturday for Appointment
Beltone Hearing Service
914 Olive Street
St. Louis, Mo.—MA 1-3100

CHAIN LINK FENCE

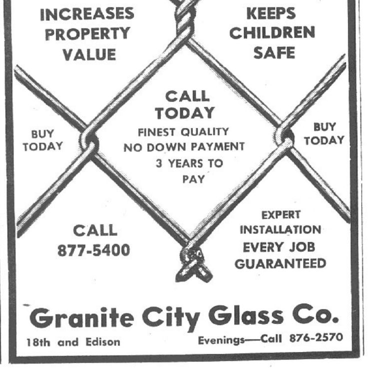

INCREASES PROPERTY VALUE
KEEPS CHILDREN SAFE
BUY TODAY
CALL TODAY
FINEST QUALITY
NO DOWN PAYMENT
3 YEARS TO PAY
BUY TODAY
CALL 877-5400
EXPERT INSTALLATION
EVERY JOB GUARANTEED
Granite City Glass Co.
18th and Edison Evenings—Call 876-2570

Find one thing in this picture that costs less than it did in the "GOOD OLD DAYS."

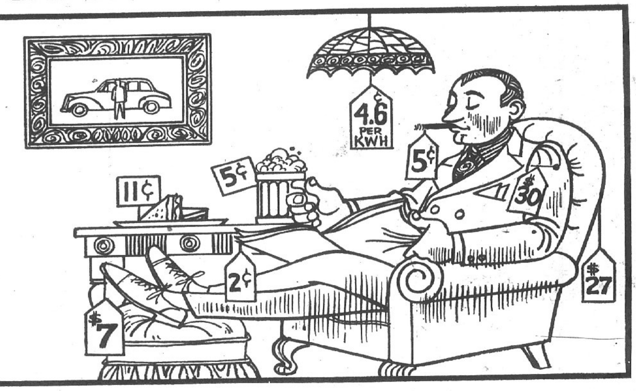

Prices of just about everything we use have gone way up since the "good old days" of 30 years ago. Everything, that is, except electricity from Illinois Power Company. Our electric rates have been reduced 40% since 1937. They've come down 10% just in the last 10 years. So how come your electricity bill is higher than "the good old days"? An average household today uses 700% more electricity than it did 30 years ago! Your electric dollar today buys a lot of good modern living ... at prices lower than those of "the good old days". (That "4.6¢ per KWH" tag on the electric light would read 2.7¢ PER KWH today).

This decal, marking Illinois' 150th year as a state, is available at your IP office. It's free. Just ask.

IT'S OUR BUSINESS TO SERVE YOU BETTER
IP ILLINOIS POWER COMPANY

CLASSIFIED ADS

DEADLINES: NOON SATURDAY for Monday Publication
NOON WEDNESDAY for Thursday Publication

MINIMUM CHARGE $1.00 (BOX NUMBER SERVICE CHARGE $1.00)

RATES: First Insertion 7c WORD — Second Insertion 6c WORD — Fourth Insertion 5c WORD

EXAMPLE: 15 WORDS, 1 TIME — $1.05; 2 TIMES — $1.95; 4 TIMES — $3.60

CANCEL YOUR AD DAY RESULTS ARE OBTAINED— REFUNDS ARE BASED ON EARNED RATE

Houses for Sale 1

ROZYCKI REALTY
2216 MADISON
GRANITE CITY, ILL.
FOR SALE — BUY — TRADE — SELL

877-6108 877-6109 877-7188

1003 WASHINGTON — 4 family flat, always full and bringing in very good income. All furniture goes. Low interest loan that can be assumed by right party.

ASSUME LOAN — 4 bedroom frame in excellent location. Carpeting, partitioned basement, garage and move into this lovely home immediately. No red tape—total monthly payments $106.

2428 ST. CLAIR — Owner being transferred—must sacrifice this 3 BR home, large liv. rm., walk-thru bath, fenced yard, basement, air cond. unit to remain. $15,450. This loan can be assumed—has 5¾% interest loan. Better hurry!

1114 GRAND — You must see this choice 2 BR brick home, ½ blk. from bus line and shopping area, very neat kitchen and bath, full basement, fenced yard. First offering for only $8400.

#56 VILLA DR. — Choice location plus beautiful 2 BR brick home, large living rm., built-in kitchen, central air, beautiful lawn and shrubs. Bring your white gloves for inspection! Less than $20,000.

1604 SYCAMORE—Need a fresh start? Will sell contract for deed on this lovely 2 BR home, carpeting, h/w floors, modern country kitchen, carport plus a host of extras. $800 down, no other fees, and move in today.

ALMOST 1 ACRE—3 bedroom alum. sided ranch on edge of town. Has fireplace and carpeting in living room, modern kitchen, garage plus host of extras. 617 Fleming Place is a "must" to see. Full price only $15,900.

2772 MADISON AVE.: Good income producing 2 family brick, can be commercial bldg. and ideal for offices. Always rented.

$350 DOWN: 3 bedroom frame, large kitchen, basement, new gas furnace, alum. storm sash, and in A-1 shape. See 2109 Monroe today!

2460 SHERIDAN: Across from Sacred Heart school is this 2 BR home, dining rm., good size kitchen, full basement, stove, drapes to remain, large lot. No down payment for veterans and monthly payments only $86.50.

2208 BENTON: 2 family brick in excellent location and on bus line. 2 bedrooms in each apartment. Full basement, separate utilities, plus being well maintained. $500 down and live for ½.

DETTERING HILLS: Choice 120x240 building lot in restricted area. 1½ miles off Interstate 70 and Rt. 159. Only $3500.

ECONOMY HOME: Ideal bungalow for any age family. Basement, garage plus enchanting yard. Has been priced for quick sale (estate). See 1045 Washington today.

WALTER ROZYCKI — JOHN KREKOVICH — LEO PELEK — DONALD WEEKS — MARY BILBREY GRAD KRAUSE — REGINA PIECHOCINSKI

GRANITE CITY
COMMERCIAL REAL ESTATE CORPORATION
★ INDUSTRIAL ★ BUSINESS ★ FARMS
★ PROPERTY MANAGEMENT ★ APARTMENTS ★ RESIDENTIAL
2216 MADISON AVENUE — GRANITE CITY, ILLINOIS
-$- FINANCING AVAILABLE -$-
WE BUY — SELL — TRADE
ANDREW T. RAPOFF ASSOCIATE
GL 2-3384 or GL 2-3385

4021 MARYVILLE ROAD
FHA $400 DOWN
★ 2 Bedrooms ★ 1 Bath ★ Plastered Walls
★ Air Conditioned
★ Brick with Partially Finished Basement
★ 1½ Car Garage ★ Good Location ★ Very Clean
TOLLESON REAL ESTATE
3727 Nameoki Rd. 877-5252

MORRISS REALTY CO.
1907 Edison 876-4400

We have one of the largest selections of new homes in this area. Why don't you drive by a few of these lovely homes, then give us a call.

3270 KILARNEY DRIVE, GRANITE CITY
3268 KILARNEY DRIVE, GRANITE CITY
2343 EMERT AVENUE, GRANITE CITY
3241 WILLOW AVENUE, GRANITE CITY
2612 PONTOON ROAD, GRANITE CITY
2616 PONTOON ROAD, GRANITE CITY

For Further Details, Call 876-4400

MORRISS REALTY CO.
Salesmen After Hours:
ART HOFF 931-2516 — LOUISE WILLIAMS 877-8496

Houses for Sale 1

This Is The Emblem of Integrity in Sales. Always look for the Realtor's Real Estate Emblem before you buy.

Watch for the full page ad each Thursday sponsored by the following Realtors.

ASHBY AGENCY 2032 EDISON AVENUE 452-8117
BLOODWORTH REAL ESTATE AND INSURANCE AGENCY 1222 NINETEENTH STREET 877-2363
COCHRANE REAL ESTATE AND INSURANCE 1909 CLEVELAND BLVD. 876-1767 — 452-8175
FRANCIS AGENCY 2740 MADISON AVENUE 877-2133
GITCHOFF REAL ESTATE AND INSURANCE 1927 EDISON AVENUE 452-3119 — 877-2006
JUDD REAL ESTATE AND INSURANCE 2037 STATE STREET 877-5342
KAEGEL REAL ESTATE AND INSURANCE 1367 NIEDRINGHAUS AVE. 452-1125
KAYICH REALTY 2707 MADISON AVE. 876-1002 — 877-4975
LUEDERS REALTY 1930 EDISON AVE. 877-0388 — 877-0389
MARYLAND REALTY CO. 2166 PONTOON ROAD 452-6158 — 876-1705
MILLER AND WOLF 3226 NAMEOKI ROAD 877-2345
MORRISS REALTY CO. 1907 EDISON AVENUE 876-4400
REINHARDT AGENCY 1923 EDISON AVENUE 877-0613
J. W. SENEFF REALTOR AND INSUROR 1414 21st STREET 876-2524
JOHN SOBOL REALTY 1206 NIEDRINGHAUS AVE. 451-7431
STEELE-KUNNEMANN 1319 NIEDRINGHAUS AVE. 876-0252

LOW DOWN PAYMENT! 3 bedrooms, living, dining, kitchen. Carport. Storm windows. Gas heat. Fenced yard. Shopping center area. Near schools. Immediate possession. Hurry! Phone 877-4540. 1-5-20

$395.00 DOWN
NO CLOSING COST
3 BR HOME w/utility arch—newly painted, new carpet in living room. Located in Mitchell area.
CALL 931-0173

TWO STORY Cape Cod Colonial frame dwelling; two bedrooms; could be converted to three bedrooms. Newly decorated kitchen with carpeting. Excellently located at 2340 Lynch. $17,950. Contact Gerald Thebeau at 451-7507. 1-5-16

1922 5TH, MADISON: 3-bedroom home, w/w carpeting in living room and dining room. Enclosed back porch. Modern built-in electric kitchen. Full basement with 3-room apartment central air. Garage. Phone 1-314-761-0851. 1-5-16

PROPERTY OWNERS!!
We HAVE Buyers
We NEED Sellers
ALSO
TRY OUR NEW TRADE-IN PROGRAM
LIST WITH
MORRISS REALTY CO.
REALTORS SINCE 1903
1907 Edison 876-4400

Houses for Sale 1

REAL ESTATE Cochrane and INSURANCE — **REAL ESTATE Cochrane and INSURANCE**

1506 Johnson Road
NOW AT OUR NEW LOCATION —
876-1767 — 452-8175

2126 JOHNSON RD.: 7 rm. split level, fully carpeted, blt.-in kit., fam. rm. Nothing to do but move in. Swimming across street.

1535 CLARK: Beautiful brick, corner lot. 3 big BRs., carpeted LR., blt.-in kit., 2 baths, bsmt., 2 car garage, Perfect location.

CHOICE COMMERCIAL PROPERTY: 2229 & 2231 Madison ave. 1—4 rm. w/bath & bsmt. 1—5 rm. w/bath & bsmt. 45 x 125' lot. Can get more property if needed.

4037 RODE: Immaculate 2 BR., carpeted LR & 1 BR. All blt.-in kit., all new bath w/vanity. Bsmt. plastered, gas hot water heat, 2 car garage. Nice big garden. Lot 50 x 215'.

706 28TH PLACE: 3 BRs., LR., DR., kit., & bath. Big nice lot. Alum. SS. Only $5995.

LOT 12, SUNNY ACRES: 65x376x342'. $2995. Off State Aid 35. By Horseshoe Lake.

SELLING $2000 BELOW VALUE: Nice 5 rm. brick, alum. awnings, carpeted LR & DR. Bsmt. 3 rm. apt. upstairs, furnished & included. Brings in $18 wk., always rented. Corner lot, 2 car garage. Close in town convenience. 2201 Lee—only $12,950.

ALMOST NEW 3 BR RANCH BRICK: H/W flooors, huge blt.-in kit., 1½ baths, bsmt., garage. Only $18,995.

2018 ILLINOIS: 6 rm. frame. 3 BRs., LR., big kit., bsmt., gas furnace. Small dn. pmt.

1½ STORY COLONIAL BRICK: 9 rms., 2 baths, 2 fireplaces, fam. rm., 125' corner lot.

2820 MARSHALL: 1965—12 x 60' Mobil home all set up. Beautiful inside. Lot & all. Just move in.

PRIME COMMERCIAL LAND: On Hwy. 162 by Horseshoe Lake. Over ½ acre, 114' frontage on Hwy. Price $3995.

1015 WASH.: 4 rm. brick. Ideal for any couple. Bsmt., gas furnace. Vacant. $5995.

TROY. ILL.: Brand new—2 BR., blt-in kit., drapes & curtains, central air., bsmt., garage. Only $12,995.

EVERYTHING GOES for 1 low price. Groc. store plus 2 apts. Only $22,900.

2307 LOGAN: Veterans—nothing down. Extra nice 5 rm., 2 BR., LR., DR., & kit. Bsmt., garage. Pmts. only $74 mo.

2201 EDNA: 2 BRs., LR., DR., big kit., bsmt. 100 x 167' lot. Only $8950. $500 dn.

3½ ACRES plus 8 rm. split level. Rte. 162, Bluff Area. Call about this.

2261 DELMAR: 2 sty. 3 BRs., LR., kit. & fam. rm. or 4th Br., bsmt., gas furnace. $8995.

2156 WASH.: Beautician's special. Beauty shop, plus 2—4 rm. apts. Both A-1 shape. 2 gas furnaces, bsmt., fenced yard.

CHEAPER THAN RENT: 5 rms., bath, bsmt., new gas furnace, att. carport.

2215 ILLINOIS: 2 houses—1 low price. 3 rms. & bath & 4 rms. & bath. Bsmt., garage. Under $7000.

1936 BENTON: 5 rm. brick, 2 sty., 3 BR., LR. Fireplace, bath & ½, bsmt., new gas furnace. Good buy.

5 RM. BRICKS: Old Alton rd., 3 BR., carpeted Lr., big bath.

2321 DELMAR: 2 fam. brick, 5 rms. & bath each. Bsmt., 2 gas furnaces. By appt. only.

27½ ACRES ROLLING LAND: Nice house. Near Country Club & SIU. Appt. only.

2137 CLEVELAND: 12 rm., 2 fam. 6 rms. & bath each side. Bsmt. Needs little repair. $8950.

DELUXE, MODERN MOBILE HOME: 2236 Bryan. Garage plus utility room. Nice fenced in corner lot. Just move your clothes in.

451-7788
ABRAMS Real Estate
1414 21st STREET DARNER BLDG.
451-7788 877-5776

1924 JOHNSON ROAD: Three bedroom frame with hardwood floors, built-in cabinets in kitchen, wall to wall carpeting in living room, tile bath, central air, garage, and located close to shopping and within walking distance to all schools. L-2.

2724 STRATFORD LANE: Executive home with three bedrooms, complete wall to wall carpeting, full built-in kitchen, two baths, family room, full basement, central air, attached plastered garage, and located on large 150' x 80' corner lot. PRICE REDUCED. L-17

2625 LINCOLN: PRICE REDUCED on this three bedroom frame with hardwood floors, built-in cabinets in kitchen, radiant heat, air cond., full basement, plus rental apartment, completely furnished in rear. Let this one pay for itself. L-21

COMMERCIAL: Going business, store building with complete stock and fixtures, three room furnished apartment, PLUS four room home. Located on large 100' x 200' lot. Be your own boss with this choice business property. B-13

2820 EDGEWOOD: Three bedroom frame with wall to wall carpeting in liv. rm., tile bath, new gas furnace with central air, lovely kitchen, large cyclone fenced back yard, and fully landscaped. $450 DOWN PAYMENT.

#5 HARRISON: Three bedroom frame with built-in cabinets in kitchen, stereo intercom, h/wood floors, new gas furnace with central air, tile bath, alum. storm windows and doors. $800 DOWN AND ASSUME EXISTING LOAN.

BUILDING LOTS

LAKE PIASA: 69½x125' LOT. FULL PRICE $2300.

HOLIDAY SHORES: 10,000 SQ. FT. WITH 132' SHORELINE. $450 DOWN.

TROY, ILL.: 125'x115' CORNER LOT IN CITY LIMITS, $3000.

Call for a Free Estimate of the Value of Your Property
451-7788 877-5776

INCOME PROPERTY: 2205-07 CLEVELAND, BRICK FOUR FAMILY WITH GAS HEAT AND FOUR CAR GARAGE. INCOME $288 PER MONTH.

2701 STRATFORD LANE: BRAND NEW brick with full wall to wall carpeting, complete built-in kitchen, three large bedrooms, bath and ¾, full basement, central air, attached garage and large corner lot. EASY FINANCING.

Houses for Sale 1

BLOODWORTH
REAL ESTATE AND INSURANCE AGENCY
1222 Nineteenth Street
877-2363

PERFECT LOCATION—3236 RODGER: Near schools and shopping area. 3 bedrooms, carpeted living room, kitchen, 24' family room, 2 A/C and drapes, 1½ car garage, other extras. Reduced—$13,950.

LIKE NEW 3 BEDROOM BRICK: Central air, full basement, 2 baths, built-in kitchen, double carport. 2409 RONEY—S/P—$19,950.

4005 BRECKENRIDGE & PONTOON ROAD: 5 room home w/2 car garage, basement, built-in kitchen, rathskeller. Large corner lot. S/P—$16,900.00.

4015 PONTOON ROAD: 4 room frame on a good potential commercial lot. 2 large bedrooms, large living room, paneled large kitchen and utility room, gas space heater, S/P—$10,950.

IN MITCHELL—547 CHOUTEAU: 6 room home — has 4 bedrooms, large carpeted living room, basement, gas heat, extra 50' lot, all for $11,500.

1647 5TH STREET: 6 room frame—living room w/fireplace, dining room, kitchen, 1½ baths, full basement, gas furnace—near schools. S/P—$12,950.

1844 BREMEN: 2 bedroom alum. siding, w/w carpets, finished basement, storm sash, garage. Very neat — S/P—$12,950.

INCOME PROPERTY—2414 EDWARDS: 5 room home, plus 4 room home in rear w/2 car garage. Property in perfect condition—only $15,950.

INCOME PROPERTY: 2 family brick, basement, steam heat, storm sash, garages. 2057 CLEVELAND—S/P—$12,950.

G.I. — NO MONEY DOWN: $88 month. 818 24th Street. 5 room frame, nice condition, full basement. S/P — $9,500.

G.I. or F.H.A.—2832 EDGEWOOD: 3 bedroom, gas heat, fenced yard—only $11,500.

KAYICH Realty
2707 MADISON AVE.
876-1002 877-4975

VACATION RETREAT— In Missouri near lake completely furnished don't hesitate this will not last long at only $1500.00

BEAUTIFUL RAMBLING BRICK—in Cloverview Subdivision — 3 bedroom — 2 baths—2 car garage—kitchen has all the built-ins—Central air. Call for appointment today.

JUST LISTED—Behind Sacred Heart School and Church. Bungalow perfect for anyone. Call for further information. Nothing down to Vets. 25XX Edwards

SPECTACULAR contemporary home in OAKLAWN TERRACE—A real different type of home with 2 car garage—Central air. Top notch neighborhood — Shown by appointment only.

INVESTORS ATTENTION: We have 10 acres of ground ready for development in beautiful Arlington Heights—Call for further information.

INCOME— 4 family brick between Madison Ave. and Grand on 26th St. $12,900.00 —4 family brick on 2424 Delmar. Each unit has 2 bedrooms large kitchen living room and bath and they pay their own utilities.

VAM MEE PARK: Rambling 3 bedroom brick with large kitchen loaded with cabinets — and family size living room. $15,900.00

WE HAVE BUYERS WAITING FOR ALL TYPE HOMES, ANY LOCATION. CALL THE ACTION NUMBER TODAY!!!! 876-1002 or 877-4975.

MOVE IN QUICK
NEW 3-BEDROOM HOME w/carpet thru-out — range, refrigerator. No down for Vets. F.H.A. $343.00 down. No closing cost.
Call 931-0111 About
202 BRIARWOOD

4 ROOM house, furnished or unfurnished. Full basement, new furnace, garage. 4220 Nameoki Rd. 1-5-16

Houses for Sale 1

John Sobol Realty
1206 Niedringhaus Ave.
Granite City, Ill.
Phone 451-7431

#36 MIKEL, at Arlington Heights has 3 bedrooms, 2 baths, big kitchen, dining room, family room, 2-car garage, central air, carpeting, and, oh yes, a bay window. Sale priced at $23,750. From the double entry doors to the prestige location, you'll love it.

MINI-TRUCK FARM in the city. 2902 Nameoki Dr. has 1⅓ acres of fruits and vegetables, 2-car garage, storage sheds, and sturdy large 8-room home with bsmt., 4 bedrooms, and family room. Take a close look at $18,950.

EXTRA NEAT AND clean 3-bedroom with garage and childrens' play room. Only $75 per mo. complete for G.I. you'll stop looking once you see 1545 Sixth St. Go see.

LIKE NEW: 5-room, 3-bedroom brick ranch at 3846 John Glenn Drive. Full bsmt., large kitchen, range & disposal, plastered walls, hardwood floors, 75'x125' lot, chain link fenced back yard. G.I. $.00 down. $109 per mo. or $1500 down & assume loan of $13,750. Don't wait.

HURRY! Monthly payments less than rent. 6-room, 3-bedroom, full bsmt., new gas furnace. 2255 Lee. G.I. $.00 down, no closing costs. Payments $75 per mo. complete.

2533 ANGELA — Sparklingly clean new 3-bedroom brick ranch, with attached garage. Kitchen—family room, with huge patio or large dining room. Healthful, economic, electric heat. Put this one on your "must see" list at $16,950.

1640 PRIMROSE. Nice 5-room, 2-bedroom frame with full bsmt., gas heat, fenced back yard, and dining room. Appt. only.

3719 RUTH DR. — 4 bedroom brick, bsmt., gas heat, garage, extra large lot, selling way below appraised price. Only $18,950. Hurry, near new school.

2306 WOODLAWN. 5-room, 3-bedroom ranch. Carpeted L. R. and hall, finished bsmt., central air, garage, fenced back yard. All for $16,950.

LOOK WHAT $79.50 per mo. buys: 2515 Washington. Rich 5-room, 2-bedroom with bsmt. You can't find better. Seller leaving town. G.I. please hurry!

CREAM PUFF: Please hurry and snap up this 5-room, 2-bedroom with dining room, gas heat, full bsmt., and one-car garage. There are very few like it. G.I. or FHA only $95 per mo. Can't delay on 2816 Ralph.

NEW BRICK DUPLEX. 4-rooms and bath each. Carpeting, built-ins, air cond., corner lot, and check this—full bsmt. 2541 Angela is your best buy. $2,000 down, cash or trade.

2412 ANGELA — All schools close. 3-bedroom brick, 1½ baths, all carpeted, enormous kitchen, attached garage. Look $16,950. Trade-terms.

MITCHELL DANDY. This good sized 2-bedroom ranch with 2-car garage at 542 Chouteau is for you. G.I. only $75 per mo. complete. Let's go see.

DO SEE 121 BRIARCLIFF. Newer 3-bedroom ranch. Carpeted living room, big kitchen, carport. G.I. $.00 down. $99.50 per mo. complete.

Let's get started with this 5-room frame, one-car garage, gas heat, large lot, $55 per mo. complete with small down payment. **4255 HIGHWAY 111.**

NEW 5-ROOM SHELL, complete yourself and save $$$. Will contract for deed. Call 931-0940. 1-5-13

6-ROOM HOME on 2 large lots in Pocahontas, Ill. Call 876-1974. 1-5-16

2-BEDROOM, living-dining ell, kitchen, bath. Full basement; fenced yard. Detached garage. Near schools and shopping. Phone 931-3575. 1-5-13

5-ROOM MODERN HOUSE, 26 acres land. Double garage. Chicken house. Barn. Rte. 1, one mile north of Worden, Ill. Call 656-0045. 1-5-13

3-BEDROOM HOME, living and dining room. Carpeted, air conditioner, garbage disposal, fenced yard, carport. Call 877-4669. 1-5-29

3 BEDROOM, 1½ bath, full basement ½ paneled & tiled, 12' x 28' sunroom. 5.8 acres ⅔ acre lake stocked. Interstate 70 & 270 access, Highland, Illinois. Call 654-3115. 1-5-13

5 ROOM HOUSE: Garage, full basement, enclosed porch. 2869 Iowa. Call 877-8895. 1-5-16

Houses for Sale 1

Royce Realty
3710 Pontoon Rd., Granite City, Illinois
TELEPHONE
931-2400
OPEN EVERY EVENING 'TIL 8:00 P.M.

2224 LYNCH — 2 BR SOLID BRICK w/full basement and 2-car detached garage on extra big 100'x150' lot. Screened patio w/bar-b-q pit in rear.

2558 BUENGER—3 BR brick w/full basement ONLY 2 YEARS NEW. Plenty of birch cabinets in kitchen, dining room, nice large bedrooms. FULL PRICE ONLY $15,950.

2236 EDISON — 2 BR frame w/full basement and detached garage. ALL BIG ROOMS PLUS SEPARATE DINING ROOM.

BEAUTIFUL 1¾-STORY COLONIAL BEAUTY WITH ROOM ADDITION ZONED FOR BEAUTY SHOP. The home has 3 BRs, 1½ baths, w/w carpeting, wood burning fireplace, dining room. LARGE BUSINESS FOLLOWING.

2215 EDISON—2-story 4 BR frame w/full basement, fenced back yard and circular front porch. Hardwood floors, 1¼ baths, dining room—ALL IN EXCELLENT CONDITION.

EDGE OF TOWN — 3 BR brick w/2 car attached garage on 100x150' lot. Sunken LR, separate DR, 2 full baths, huge family room w/patio doors to patio, intercom system and w/w carpeting. THIS HOME IS A REAL BEAUTY.

1624 LINDELL—2 BR frame with separate utility room, gas heat and aluminum storm doors and windows. IN AN IDEAL NEIGHBORHOOD—A DOLL HOUSE.

2122 JOHNSON RD. — 3 BR brick and frame w/full basement, attached garage, fenced back yard w/patio, completely built-in kitchen w/washer and dryer, dining room, w/w carpeting, 1¾ baths, central air, PLUS, PLUS, PLUS.

2603 NAMEOKI DRIVE — 4-room frame with aluminum storm doors and windows on CORNER LOT. W/w carpeting in paneled living room. IDEAL FOR STARTING OUT OR SLOWING DOWN—FULL PRICE JUST $5000.

2333 BENTON—3 BR 2-story frame w/full basement and attached carport. Enclosed back porch, dining room, gas heat and aluminum storm doors and windows. Will FHA

2537 STRATFORD LANE — DUPLEX — Each side has 1 BR, living room, w/w carpeting, breakfast bar and built-in oven and range in kitchen. Utility room, gas heat and aluminum storm doors and windows. IDEAL FOR EXTRA INCOME.

1920 LYNN—3 BR frame w/utility room and big family room. Nicely shrubbed yard, and gas heat. THIS HOME IS PRICED TO SELL AND IS IN AN IDEALLY LOCATED AREA.

WE HAVE MANY MORE HOMES TO SELL — IN ALL LOCATIONS AND PRICE RANGES—CALL US TODAY FOR DETAILS!!!

1911 LYNN— 3-bedroom. Garage, storm doors, windows. Fenced yard. Low taxes; near Bellemore and schools. $11,950. Phone 451-7586 1-5-16

2-BEDROOM BRICK-VENEER, large room; gas heat; central air conditioning. 2204 Richmond Avenue. Call 931-3779. 1-5-20

Real Estate for Sale 2

70 FT. LOT in Granite City's most beautiful area. Dream Villa, 32XX Willow. Call 931-3260. 2-4-22tf

WOODED lake front lot on Dunlap Lake, Edwardsville. Quiet dead-end street, city gas, low taxes. $4600 or best offer. Call 288-9885. (Glen Carbon). 2-5-16

LOT, on Old Alton Road, 80 x 135', with utilities. No trailers. Call 931-1420. 2-5-13

11 ACRES between Carpenter and Worden, one new blacktop road, with small lake site. Call 459-3605. 2-5-20

90x115 CORNER LOT— Kilarney and Emert. Call 876-6371 2-5-16

LOT 90'x200' on Glory Lane, across from Maryville School. $3500. Phone 451-7586 2-5-16

Business for Sale 3

RESTAURANT: We are retiring after 21 years; well-established business on Rt. 50, nine miles from Carlyle Lake. Good working equipment; seats 50. Further information write or visit Breese Cafe, Breese, Ill. 62230. 3-5-29

CALL YOUR REALTOR
MORRISS REALTY CO.
TR 6-4400

CLASSIFIED ADS

DEADLINES: NOON SATURDAY for Monday Publication
NOON WEDNESDAY for Thursday Publication

MINIMUM CHARGE $1.00 (BOX NUMBER SERVICE CHARGE $1.00)

RATES: First Insertion 7c WORD — Second Insertion 6c WORD — Fourth Insertion 5c WORD

EXAMPLE: 15 WORDS, 1 TIME — $1.05; 2 TIMES — $1.95; 4 TIMES — $3.60

CANCEL YOUR AD DAY RESULTS ARE OBTAINED— REFUNDS ARE BASED ON EARNED RATE

Houses for Sale 1

MILLER WOLF REALTY, INC.

CALL 877-2345

NOW JUST $14,950 on this park location home, no down payment for veteran. Full basement, gas heat, big 60 x120 lot. See 2554 Cleveland.

ATTRACTIVE 3 BEDROOM BRICK, with 2 car attached garage, full basement, out of town on bluffs, built-in kitchen, 1½ baths, central air conditioning, fireplace, big 93x110 lot.

VERY NICE, IN MADISON. 5 room home with full basement, central air conditioning, wall to wall carpeting, wood burning fireplace, big 2 car garage, 66x125 lot. Be sure to see 1603 Fifth street.

VERY NICE 3 BEDROOM, two story home, living and dining room, large corner lot, in Madison, at 1400 Fifth street. You'll like this one at only $11,950.

LIVE ON WHEELS in this very nice mobile home, 10 x 60, built-ins, completely furnished bedrooms, living room and kitchen, air conditioned. Check with us today.

REDUCED TO $3950, 4 room modern, 2435 Illinois. Liberal terms to qualified buyer.

VERY CLEAN: 2 bedroom with basement and 2 car garage, only $7450 at 1619 Spruce street.

NO DOWN PAYMENT VA or $350 down FHA on this two bedroom with new gas furnace, fenced rear yard, 60x 120 lot. Priced at only $10,950. See 3127 Wayne.

SMALL DOWN PAYMENT will purchase several economical homes now for sale. 3 bedrooms, nice yards, convenient monthly payments. Call us or stop in.

FOUR BEDROOM HOME, no down payment VA, has central air conditioning, gas heat, paneled basement. See 1837 Bremen ave. Priced at $15,950.

CHURCH BUILDING, in West Granite, gas heat and air conditioned, building in excellent condition. Call us for appointment.

IN WEST GRANITE only $300 down, 5 rooms, two bedroom, basement and garage, gas heat, liberal VA terms, call us.

VACANT PLOT near Madison Industrial Park, over 19,500 square feet, total price $2250. Excellent potential.

BELLEMORE SHOPPING CENTER 877-2345 3226 Nameoki Rd.

Farms for Sale 4

40-ACRE FARM, 4½ miles northwest of Old Ripley. Call 618-488-3362. 4-5-16

Farms for Sale

153 ACRES Worden $61,200.
53 ACRES Carpenter $31,800.
168 ACRES Hamel $71,400.
267 ACRES Alhambra $400 per acre
110 ACRES Hamel $52,250.
70 ACRES Hamel with 15 acre lake subd. potential $850 per acre
167 ACRES Adjoining Edwardsville $1,200 per acre
89 ACRES Staunton $225 per acre

The EILERS Agency REALTORS 235 N. Main, Edwardsville 656-4960
Arnold Wolf, Farm Salesman 1-633-2368

92 ACRES: 7-room modern house. All new improvements house, farm. 20-minute drive to Bagnell Dam Lake area. Write or phone 396-5064. Johnnie Connell, Etterville, Mo. R. R. One. 4-5-16

Trailers for Sale 5

VISIT OUR LOT before buying. Complete line of travel trailers, tent campers, truck campers and truck covers. Scotty Travel Trailers as low as $795. E-Z Kamper Trailer Sales, 3424 East Broadway, Alton, Ill. Phone 465-7515. 5-6-13

270 MOBILE HOME SALES. Spring sale now in progress. Early American, Scandinavian, Spanish and Modern Decor. 2-3-4 bedrooms, some 10 wide. Two repossessions. Ten year bank financing on some models. Located on Interstate 270 between route 3 111. Open daily including Sunday 10 a.m. to 8:30 p.m. Call 931-1000. 5-5-16

2-BEDROOM 1957 Detroiter, 8x40. Priced for quick sale. 2012 Hildebrand, Madison, Ill. Call 877-5370. 5-5-13

8'x40' HOUSETRAILER, 2-bedroom. New air conditioner. Just painted, $1500. Call 877-6679. 5-5-16

15-FT. CATAMARAN, 80 h.p. Mercury, 1967 trailer, $700. 344-4976. 5-5-13

15 FT. SCOTTY travel trailer, like new, 1967, used 3 weeks. $400 off purchase price. Call 874-6287. 5-5-13

'60 PEERLESS— 10x50. Perfect condition. 3-bedroom. Air-conditioned; carpeted. Storm windows. Call 931-2274 5-5-13

Houses for Rent 6

REDECORATED large 3-room house with garage. $60 month. 2573 North St. John Sobol Realty. Call 451-7431. 6/3/21/tf

DUPLEX: 2817 Herbert, 1-bedroom, living room, kitchen and dining room, full bath, attached garage, $70 month. Call 452-1330 or 876-1705 6-2-26tf

4-ROOM MODERN HOME with full basement, gas furnace. Call Morriss Realty Co., 876-4400. 6-5-21tf

3-BEDROOM BRICK, full basement. 2-car garage. Call 931-1291. 6-5-16

HOUSE, 5 rooms, bath, basement, gas heat. 2435 Madison Avenue. 6-5-13

3-ROOM unfurnished home with basement, $50. 1609 Courtney. Call 876-9727 or 877-9061, ask for Helen. 6-6-3

COTTAGE, decorated, 3 rooms, bath, basement, gas heat. Single person or couple. Call 876-0675. 6-5-13

3 ROOMS and bath, unfurnished, $65. Water furnished. 2658 (rear) Grand. 6-5-16

4 ROOM house, partially furnished, redecorated. Prefer couple or single. 2528 Madison Ave. Inquire 2522 Madison Ave. 6-5-13

Bloodworth Agency
1222 19th St.—Call 877-2363
FOR RENT

2712 MYRTLE: 3 rooms — $40.00 per month.
2721 BUXTON: 2 room w/ extra room in basement—$35.00 per month.
2904 BUXTON: 3 rooms furnished including utilities. $75.00 per month (1 child accepted).
1247 NIEDRINGHAUS: 4 room apartment—$80 per month. Utilities furnished.
1250 NIEDRINGHAUS: 1st floor - 3 room OFFICE suitable for attorney, doctor or small office—$110.00 per month.

2 FURNISHED HOUSES. Call 877-1223 6-5-13

2129 (rear) BRYAN, 3 rooms and garage, furnished, water and electric. $50. Information at 1001 Greenwood. 6-5-16

PRIVATE, lovely 3-room house, completely furnished. 3 blocks Army Depot. 1716 Maple. Call after 5 p.m. References. 6-5-16

2 FURNISHED ROOMS, 2019 (Rear) Washington. Call 877-1679 6-5-16

4 ROOMS AND bath, clean. Unfurnished. 1357 Edwardsville Road. Call 877-3735 6-5-16

NICE 4 ROOM DUPLEX and basement, unfurnished. $55. Water paid. 2429 E. 25th St. Call 931-2797 6-5-16

7 ROOMS FURNISHED, 2 baths, may subrent part. 2208 Missouri, call 931-2920 or 876-5572 6-5-13

Apts. for Rent 7

3 BEDROOM split level, Colonial style duplex apartment; built-in oven and stove. Unfurnished. 19 Lakeview Estates, $125. 451-7507. 7-5-16

NOW LEASING . . . Modern New Apartments IMMEDIATE OCCUPANCY
Country Club Living with Private Swimming Pool and Tennis Court
PONTOON PLAZA APARTMENTS
★2 Bedrooms ★ Living Room with Dining Area ★ Complete GE Kitchen ★ Gas Heat and Central Air-Conditioning ★ Full Basement ★ Wall to Wall Carpeting ★ Ceramic Tile Bath ★ For information and application for lease . . . call 452-8118 or 931-1530 . . . today . . . Choice apartments available . . . for immediate occupancy.
APARTMENT MANAGER IN APT. #7

Apts. for Rent 7

2 BEDROOM apartment in Gas Light Walk. Call 451-7682. 7-7-29

3 ROOMS, unfurnished apts. 2141 Edison, 2234 Grand. Good locations. Good neighbors. Adults preferred. C. Jungels, 1924 Edison, call 876-0016 or 876-4324. 7-5-21tf

UNFURNISHED 3 rooms and bath. Downstairs. Inquire 2254 Cleveland. Call 877-1390. 7-5-13

2 ROOM furnished apartment. Adult only. 2208 Washington avenue. Inquire side door. 7-5-13

ONE AND TWO room furnished apartments. 849 Niedringhaus. Van-May. 7-5-20

4 ROOM apartment, wall to wall carpet, drapes, stove and refrigerator, utilities paid. Adults. 2117 Edison. 7-5-13

APARTMENTS; FURNISHED, semi-furnished. Utilities paid. Call 877-1086 or 877-8224. 7-1-9-69

FURNISHED apartments, various locations, 2 or 3 rooms, $15 and $20 weekly, everything paid. Children accepted. Call 876-3649. 7-5-29

AVAILABLE NOW at Parkside Manor, a 1 and 2 bedroom apartment, w/w carpet, complete built-in kitchen, carport, swimming pool, basement storage. 2700 Center, near Wilson Park. Call 876-0262 or 877-4890. 7-4-15 tf

3 ROOMS, unfurnished, full basement, garage, one child. Inquire 1405 Grand. 7-5-13

3 ROOMS, bath, unfurnished, upstairs, gas heat, private entrance, $35 month. 2012a East 20th. Phone 876-3405 or 877-2352. 7-5-13

2-ROOM furnished apt. 2260 State Street. Adults, all utilities furnished. 7-5-13

NICELY REDECORATED 2-bedroom duplex apt., $107.50 month. No. 22-A Fontainbleau. John Sobol Realty. Call 451-7431. 7-5-6tf

2 ROOM EFFICIENCY APARTMENT
Partially furnished. Suitable for working man or couple. For appointment call after 5 p.m. 876-2541

FURNISHED 3 ROOMS and bath, $65 month. Inquire 2254 Cleveland. Call 877-1390. 7-5-16

3-ROOM UNFURNISHED APT. 1727 Edison Avenue. Call 877-5329. 7-5-16

Fairway Estates
ARLINGTON HEIGHTS
Has 2 3-Bedroom and 1 2-Bedroom
Townhouses
AVAILABLE FOR LEASE
For Appointment
Call 931-2481, 1 P.M. to 7 P.M.; 931-0410 Any Time

3 ROOMS, furnished, private bath. 1529 5th St., Madison. 7-5-13

3 UNFURNISHED ROOMS; hardwood floors. Heat, water furnished. 1923 Grand. 7-5-20

3 LARGE ROOM APT., unfurnished. Call after 4 p.m. 876-0260. 7-5-16

TWO ROOM, clean, furnished apartment. Utilities paid. Adults only. Call 877-2145. 7-5-13

4 ROOMS, unfurnished apartment. 2615 Grand Ave. 7-5-13

UNFURNISHED, 4 rooms, 2772 Madison Avenue. Call before 5, 877-5885. After 5 call 877-3135. 7-5-20

FOR LEASE
Two-Bedroom Duplex, $87.50 per month. #70 Cambridge Drive
HENRY MOHR Real Estate Company
863-2880 Eves. 837-1252

3 & 4 ROOM furnished apartments. Private bath. 2007 Missouri Ave. 7-5-13

3 NICE clean rooms, everything furnished. 2683 Hiway 67. Phone 877-1317. 7-5-13

4 FURNISHED rooms, private bath and entrance, $70. Call 931-3215. 7-5-16

NEW 2 bedroom, wall to wall carpeting, air conditioning, built-in kitchen, $105. 22nd St. Call 876-2207. 7-5-20

5 LARGE ROOMS, unfurnished apartment. Carpeting, paneled walls, upstairs. $80 month. Call 876-1535. 7-5-16

3 LARGE rooms and bath. Couple preferred, everything furnished. Phone 876-3631. 7-5-13

4 ROOM furnished apartment. 2208 Cleveland. 7-5-13

NEED A NEW MODERN APARTMENT?
EDWARDSVILLE RD. APARTMENTS at McNare and RHODES GARDENS APARTMENTS at Rhodes and McCambridge have 1 bedroom, 3 room apts., furnished or unfurnished, for immediate occupancy from $89.50 per month. All electric kitchens, air conditioned, disposals, drapes, some carpeted, well lighted off street parking. For appointment call RUSS WALKER, 876-6242 day—nite 931-4309.

WATCH FOR GRAND OPENING
BEAUTIFUL — ULTRA MODERN
GASLIGHT WALK APARTMENTS
3940 PONTOON ROAD
NEW SECTION
Applications Now Being Accepted
2 BEDROOM TOWNHOUSES, $145.00 PER MO.
Luxury Features: Frigidaire range, refrigerator, disposal, wall to wall carpeting, draperies, central color TV antenna, one and one-half tiled baths, basements, air conditioning, plenty of closet and storage space. Water furnished. Swimming pool should be in this summer.
Call 931-2481—1 to 7 P.M. for Further Information.
Developed by JIM GREEN CONSTRUCTION CO., Inc.

LARGEST BRAND NEW BRICK APARTMENT SELECTION IN THE AREA
One and two bedrooms from $107.50 per month, furnished or unfurnished, immediate occupancy, open daily from 9:00 a.m. till dark. Fairways Estates, in Arlington Heights at the edge of town next to golf course; Sir John's Court, 2700 Center street, next to Wilson Park; and Gaslight Walk, 4000 Pontoon road, northeast Granite City.
SAVE TIME
CALL JOHN SOBOL REALTY, 451-7431
Or Stop in at 1206 Niedringhaus, Downtown Granite City

NOW LEASING . . . Modern New Apartments IMMEDIATE OCCUPANCY
SHAMROCK APARTMENTS
Maryville Road and O'Hare Avenue (North of St. Clair Avenue, South of Pontoon Road)
QUIET RESIDENTIAL AREA
1 AND 2 BEDROOM UNITS from $105.00 Furnished or Unfurnished
Resident Manager — 3219 Maryville — 877-2847
OPEN DAILY

The CHATEAU "26" Apartment
CORNER OF 26TH and WASHINGTON — NOW LEASING (1 Block from Bus Line)
★ Plus Wall to Wall Carpeting ★ Spacious Electric Built-In Kitchen and Refrigerator ★ Maximum Soundproofing ★ Central Air, Disposal, Draperies, TV Antenna ★ Private Parking ★ Furnished or Unfurnished.
CHATEAU "26" OFFERS LUXURIOUS CUSTOM BUILT APARTMENTS FOR PEOPLE OF DISTINCTION
CALL FOR DAILY SHOWING 877-6109
—IMMEDIATE OCCUPANCY—

3 ROOMS, unfurnished. Heat and water furnished. $70. 2424 State. Phone 931-1170 7-5-16

NICE—2 room furnished apartment, must give good reference. 2519 Grand, call 877-1636. 7-5-13

2 LARGE ROOMS, clean, private bath and entrance. Call 876-5495. 7-5-13

ONE 2 ROOM APARTMENT and one efficiency apartment, all utilities. 2055 Cleveland. Call 876-4672. 7-5-13

2 ROOM APARTMENT, with utilities, $12 week, men only. 2438 Lincoln Avenue. 7-5-13

NICE CLEAN 2 and 3 room furnished apartments. 3000 or 3008 E. 23rd St. 7-5-23

3 UNFURNISHED room apartment. 2412 Delmar. Call after 5 p.m. 876-4698. Adults only. 7-5-16

3 ROOM FURNISHED apartment, utilities included. $15 a week. Phone 876-5635 7-5-16

3 ROOMS, completely furnished. Air - conditioned. $115 month. Inquire 2547 East 24th St. after 4:30. 7-5-16

UNFURNISHED apartment — 4 rooms & bath, tiled floors, stove and cabinets in kitchen, automatic laundry and utilities furnished. Call 451-9781 or 876-9294 for appointment. 7-5-16

DUPLEX 2-BEDROOM, air-conditioned. Basement. Own utilities. 1701 Bremen. Phone 931-3435 7-5-16

2 ROOMS, share bath, furnished — complete; clean. $40 month. Call 877-1361 7-5-16

3 ROOM unfurnished apartment, newly decorated. 1647 Seventh St. Utilities furnished. $18.50 week. Call 876-4077 7-5-16

3 ROOM BASEMENT apartment. Furnished. All utilities paid. 2667 E. 23rd St. Call 877-9255 7-5-13

4 ROOM FURNISHED apartment, private bath. Hot water & heat furnished. 2030 Grand. 7-5-13

2 BEDROOM DUPLEX apartment, with garage. Call 931-3087 from 5-9 p.m. 7-5-16

4 ROOMS, down. Near hospital, on busline. Baby accepted. 2125 Washington avenue. 7-5-13

3 BIG REDECORATED rooms; closets, porch, yard. Basement. Downtown. Adults. Stove and refrigerator. Call 876-1044 7-5-16

4-ROOM FURNISHED apartment, upstairs. 1418 Third St., Madison. Call 877-3294 7-5-16

3-ROOM UNFURNISHED APT. Newly decorated, $55 month. 2400 Grand. Call 877-8000 after 6. 7-5-16

CONVENIENT nice 3-room furnished house, utilities furnished, $15.50 week. 2130 Grand, after 4 p.m. call 877-1145. 7-5-13

New Downtown Furnished Apts.
Call 876-2600
Granite City TRAVELODGE

Rooms for Rent 8

CLEAN sleeping rooms for men. 1513 Second Street. Madison. Phone TR 6-6218. 8-7-12tf

SLEEPING ROOM, clean, comfortable. 2317 Delmar. Inquire 2464 Iowa. Call 877-2309. 8-5-16

SLEEPING ROOMS, ladies or gentlemen. 1304a Niedringhaus. 8-9-5tf

SLEEPING ROOMS. Men only. 2521 Madison Avenue. 8-5-9

SLEEPING rooms, clean, quiet, close to town. 1940 Benton. 8-5-13

SLEEPING rooms, clean, modern. Convenient location. 2131 Grand. 8-5-23

SLEEPING ROOM, clean, good location. 2432 Benton. Call 451-7768 8-5-13

Business for Rent 9

DESIRABLE FIRST FLOOR 3 room office— Medical or other professional use. Reasonable rental. 1253 Niedringhaus. Call 876-0262 or 1-314-367-0231 9-1-8tf

GOOD BEAUTY SHOP location or any type business on Madison Avenue. Heat, water furnished. Inquire 1508 6th St., Madison. Call 877-8461. 9-5-13

Misc. for Rent 10

CABIN FOR RENT: Modern, large, Swan Lake swimming pool. Wooded area. John Heid, Brussels, Illinois. 10-5-27

USED CAR LOT for rent: Call 877-6000. 10-10-30tf

FOR LEASE: 2323 Washington Avenue. Approximately 1200 square feet. Use as store building or office space. Call Miller-Wolf, 877-2345. 10-4-4 tf

OFFICE SPACE— Washington Theatre Building, 2nd floor— 4 or 8 room, will remodel. 10-5-16

TRAILER LOT for rent. Phone 877-4009 10-5-13

Houses Wanted 12

WANTED to rent or lease: Nice country home, 3 bedroom. Will guarantee good care of your property. Call collect 217-839-3725. 12-5-13

Cars for Sale 15

1964 PONTIAC GTO, 4-speed transmission; bucket seats; posi-trac with 4-barrel carb. Call 877-8432 after 6 p.m. 15-5-16

1965 VOLKSWAGEN sedan, good condition. Call after 5 p.m. 931-1306. 15-5-9

1962 CHEVROLET, 327, stick shift, Impala, good condition. Call after 5 p.m. Phone 931-0697. 15-5-16

'54 CHEVY pick-up truck with utility bed. Best offer takes. Call 451-9916. 15-5-9

1947 INTERNATIONAL with hydraulic tail-gate, $150. Before 5 call 877-5885. After 5 call 876-5444. 15-5-20

1957 FORD pick-up, telephone bed, $150. Call 877-5885 before 5. After 5 call 876-5444. 15-5-20

1962 AMBASSADOR, 327 cu. in. V-8. Has good radio, heater, power steering and power brakes. Student leaving for Oregon, must sell, $350. Call 877-7332. 15-5-9

METRO LINCOLN-MERCURY, INC.
2009 State St. E. St. Louis, Ill.
IS HAPPY TO ANNOUNCE THE APPOINTMENT OF
CHARLES A. PAPP
AS
SALES MANAGER
Charles has over 20 years of automotive sales experience. He invites everyone in the Quad-City area to stop in and see the 33 models of The New 1968 Lincoln or Mercery cars at
2009 State, E. St. Louis, Ill.
or Call 274-2985 For FREE Information Regarding NEW or BETTER USED Automobiles.

1961 CHEVY convertible, good condition. Call 876-2234. 15-5-9

1959 GMC pick-up truck, $350. Call 877-2486. 15-5-9

'64 OLDS 98 hardtop, 4 door, 39,000 actual miles. Rt. 2, Box 1153. Phone 931-0143. 15-5-13

1968 VOLKSWAGEN
$1825

$250 Down Plus State Taxes
$51 Per Month-36 Mo.
Delivered in Alton with leatherette interior, heater and defroster, back-up lights, emergency flasher, 2 speed wipers, windshield washer, safety belts front and rear, padded dash and sun visor, front seat head rest, outside rear view mirror and 4 ply tires at no extra cost.
BARNETT MOTOR CO 3682 E. BROADWAY Alton, Ill. 465-7766

1964 INTERNATIONAL, heavy duty ¾ ton pick-up, V-8, $995. 19,500 miles. Call 931-2381. 15-5-13

1962 COMET, 2 door, standard transmission. 1959 Pontiac, 2 door, automatic transmission. Call 876-6317. 15-5-9

1963 CHEVY Impala, V-8, stick. Call 931-2277. 15-5-13

'60 DODGE 2 door hardtop, V-8 engine, automatic transmission, low mileage, new paint, nice car. $295. Call 877-1559. 15-5-9

1957 CHEVY, 4 door, automatic, 8. Good tires, new brakes, clean, runs good. Inquire at 2033 Washington Ave. 15-5-13

'65 CHEVY Super Sports, 327, 4 speed floor, exceptionally clean. Low mileage. Call 451-7493. 15-5-9

● AUTO LOANS
* Appliance Financing
* FHA Home Improvement
* Personal
G. C. Trust & Savings Bank 876-1212

1966 VOLKSWAGEN, $200, take over payments. Call 931-2489. 15-5-9

'59 PONTIAC 4 door sedan, radio, heater, automatic. Runs good, $245. Terms or will trade. Call 877-6210. 15-5-13

CHEVROLET, 1959, ½ ton pickup, like new, perfect shape, a real buy at $550. 2432 Pine. Call 797-0256. 15-5-9

1960 CHEVY station wagon, good car, cheap. Call 876-8990. 15-5-9

BRAND NEW, must sell, 1968 Cutlass Oldsmobile, 2 door, full power, air condition Call Mr. Miller, 452-5107. 15-5-13

1960 CHEVY V-8, automatic. 77 Cambridge Drive. 15-5-13

'63½ Ford Galaxie
500 XL 2-Dr. Hardtop. Extra clean. 4 new tires, new engine. See at
HOUSER AUTOMOTIVE 18th and Madison Ave., Or Call 451-7446

HONDA, 1965 Super Hawk, $325. Call 877-0746. 15-5-13

CATALINA station wagon, 1960 Pontiac, mechanically good. Fine tires. Call 876-7746. 15-5-13

1966 CHEVROLET pick-up and cover. Call 931-0569. 15-5-13

1965 BEL-AIR, 2-door, 283, stick. Take over payments, $1175. Call 931-0970. 15-5-13

1962 VOLKSWAGEN, red. Frigid King car air conditioner. Call 877-5838 mornings up to 1:30 p.m. 15-5-13

1967 GTO CONVERTIBLE. Call 877-0109 after 5 p.m. 15-5-13

1966 CHEVY ½-ton pick-up, large bed, V-8, standard transmission, deluxe heater, radio, undercoated. $1550. Call 656-6295. 15-5-13

We Pay Cash for
Good Clean Cars Any Make or Model
LaRUE'S AUTO SALES
2261 Madison Ave., 877-6304

'57 CHEVROLET 283, stick shift, $275. Call 451-7586 15-5-16

1962 VOLKSWAGEN convertible, rebuilt engine, good condition. Call 931-1306 after 5 p.m. 15-5-9

1963 FORD GALAXIE 500, one owner, low mileage, exceptionally clean. Power steering, perfect. See mornings 8 til 9 or evenings 6 til 7. 5229 Lakeview Drive. 15-5-16

1960 LARK 2-door, 6-cyl., automatic trans. Clean. $65. Call 877-7156 15-5-13

1960 OLDSMOBILE, good condition, $375. Call 877-0057. 15-5-13

Cars for Sale 15

MUST SELL: '63 Holiday Olds, 2-door hardtop. 3206 Kilarney Drive. Call 876-2713 after five. 15-5-20

1949 DODGE ½-ton pick-up, runs good, looks good. Call 876-4032 after 6. 15-5-23

1961 PLYMOUTH. '59 Rambler, perfect shape. Call 877-3421. 15-5-16

1965 OLDSMOBILE F-85 Cutlass Super Sport 442, air conditioning and all power, automatic transmission. Call 876-3432 from 8 a.m.-5 p.m., after 5 p.m. call 876-2003. 15-5-16

1960 CHEVY Impala, 2 door, 348 motor, power steering, brakes. $250. Phone 451-9832 after 5 p.m. 15-5-16

'66 PLYMOUTH Belvidere II, one owner, automatic trans. $1495. 139 Lennox, Mitchell 15-5-20

Misc. for Sale 17

SEWING MACHINES for rent, new or used straight or zig-zag. Buy it later if you wish. Closed Sundays, Mondays. Big John's, 2612 E. 25th. 877-2421. 17-7-8

FOAM PADDING. Reupholster your favorite chair. Low cost poly foam. Cut to size. Any thickness, any size. Free estimates. Surplus Discount Store. 19th and Niedringhaus. 7-2-6tf

FURNITURE: New or used. Before you buy, give Perdue a try. Perdue Furniture Co., 910 Madison ave., GL 2-7197 or TR 7-9385. 17-3-10tf

GUITAR STRINGS
EXTRA 1st and 2nd — Set $1.50
Jack Johnson Music
Bellemore Village

TYPEWRITER AND ADDING MACHINE rentals. Portable typewriters. Royal and Smith-Corona. Student discounts. Used desk model machines. Graham's Book Store, Niedringhaus and Delmar. 7-9-26tf

MOTOR OILS, Havoline, Quaker State, Conoco, Pennzoil, Shell X 100, Royal Triton, Permalube, Mobiloil, Golden Shell, all at discount prices. Type A ATF. Surplus Discount Store, 19th & Niedringhaus. 7-2-6tf

AUTO PAINTING $65. Choice of colors. Custom painting, also minor body work. Call 876-1949. 17-5-13

RIFLES, pistols and ammunition. 4921 Redwood Lane. 17-6-27

HURWITZ offers "Instant Engraving"

Rings, watches, jewelry, silverware-we beautifully engrave them all. No delays either. We engrave if you'd like, while you wait.
Just another service that turns our customers into friends!
MEYER Hurwitz JEWELRY COMPANY
19TH AND DELMAR 876-6242

RECONDITIONED TV, $14.95 up with trade. 1707 Collinsville Avenue, Madison. Call 452-5321. 17-5-13

LATEX PAINT, $1.99 gallon. 8 colors and white, one gallon covers average room. Surplus Discount Store, 19th & Niedringhaus. 17-2-6tf

SEWING MACHINE SALES — RENTALS. New Necchis, Brothers, Nelcoes, Westerns; dressmakers. Used: electrics, treadles, powers. Trade, terms. Motors, cabinets, attachments, parts. New typewriters. Closed Sunday, Mondays. John and Marie Montgomery, 2612 E. 25th. 877-2421. 17-7-8

LET US FENCE your yard with chain link fence. With all double-dip galvanized material. All posts set in cement. For free estimate call TR 7-5400 or TR 6-2570. 17-5-22tf

USED WORK SHIRTS and pants—used fatigue shirts and pants. 79c each, two for $1.50. Surplus Store, 19th & Niedringhaus. 17-9-31tf

SEAL POINT Siamese kittens, male and female, housebroken. Call 876-2258. 17-5-13

Misc. for Sale 17

TYPEWRITER AND ADDING MACHINE rentals, late models, all types. Rental applied to purchase price. Portable typewriters, all makes, students discount. Triangle Typewriter and Supply, 1916 State. TR 7-1912. 6-7-11tf

RED WIGGLERS, night crawlers, crickets. 1103 Madison Avenue. Call 877-5495. 17-5-20

PICKUP TRUCK cover. Call 931-0569. 17-6-2

CHRYSANTHEMUM bushes and plants, 29 varieties, all colors. Phone 877-4596. 1749 Spruce Street. 17-5-13

AUTO LICENSE SERVICE. Gun registration service. Complete line of insurance. Forest Wilson, 2507 Grand. 17-6-27

POODLES: AKC, one dark apricot male, 10 months $125. One black 7 inch male, proven stud $75. One dark chocolate female, 5 months, $50. One silver female, expecting pups $125. Call 931-5704. 17-5-9

1967 B.S.A. STARFIRE 250, $650. See or call 4:30 to 6:00 Monday thru Friday, 876-6061 1430 Third Street, Madison. 17-5-9

HOHNER ACCORDION, good condition. 1105 Meridian. 17-5-13

AKC MINIATURE POODLES, chocolate males. Call 877-7120. 17-5-13

DINETTE SET, walnut formica, 5 pc. Phone 931-0757. 17-5-13

CONSIGNMENT Auction every Tuesday and Friday evening. Prairie St. Bethalto. Wanted bedroom furniture, dishes, tools, antiques and misc. Goessman Auction. Phone 377-6041. 17-5-20

7-YEAR-OLD Tennessee Walker Appaloosa colt. One saddle and bridle, $400. Call 451-9672. 17-5-16

CEMETERY LOTS, 3 in Sunset Hills, Garden of Faith, $100 each, will sell separately. JAckson 4-3954, Florissant, Mo. 17-5-13

MOTORBOAT, 1966 Mark Twain, 16-ft. 95 h.p. Mercury. Many extras, $1475. Call 876-6084. 17-5-13

1966 YAMAHA Scrambler, good condition, $450. Call 931-0537. 17-5-16

WINDOW Air Conditioners
Like New. All Sizes and Voltages. Will Install.
Sell for ½ Original Price.
Payments as Low as $10 mo.
Comfort Heating
3000 MYRTLE 876-2626

CHAIN LINK FENCING, lowest prices ever, free estimates. Expert erection. Call 876-2736. 17-5-27

14' FIBERGLASS BOAT, 35 h.p. Evinrude, Holsclaw trailer, good condition, $400. 5125 Angela Drive. Call 931-2048. 17-5-13

1966 HONDA 305 Scrambler, 1400 miles. Excellent condition. 79 University Drive, Mitchell. 17-5-13

HELP STAMP OUT unemployed cabinet makers! Call Bill's Cabinet Shop for that personal and custom built kitchen designed for you. All hand crafted. Bill Ellsworth. Call 876-5123. 17-6-13

23' CABIN CRUISER, 50 h.p. motor and tandem trailer. 14' runabout boat, 50 h.p. motor and trailer. Water skis and accessories. Must sell, leaving town. No reasonable offer refused. Call 877-8236 or see at 3105 Willow Avenue. 17-5-13

MEN FOR YOUR NEEDS in hairpieces see us, Dale's Barber Shop, 2720 Nameoki Road, call 877-3043. 17-5-20

AQUARIUM PUMP, clarinet, chord organ. Call 877-1199 after 6. 17-5-13

LARGE RED WORMS for sale. 2211 Illinois Avenue. 17-5-13

9-YEAR BUCKSKIN quarter-horse gelding, with saddle, gentle, $185. Call 656-6295. 17-5-13

SPECIAL—SAVE
GOODYEAR

Wheel Alignment
$8.50 Any U.S. auto plus parts. Add $2 for torsion bars
Check front springs, shock absorbers and steering wheel assembly align front-end; correct camber, caster, toe-in.
WELLS TRI-CITY TIRE CO.
2248 Madison Ave. 877-1572

ART PLASTER MOULDS for wall plaques. Call 931-1420. 17-5-13

BLONDE WIG. Car luggage carrier. Bride and groom ring set, worn only 7 months. Call 931-2277. 17-5-13

ROOM AIR CONDITIONER, 6000 BTU, 150 volt, Frigidaire; Magic Chef gas range; chrome kitchen table and four chairs; drop leaf kitchen table. 877-0754 after 5:30. 17-5-13

CLASSIFIED ADS

DEADLINES: NOON SATURDAY for Monday Publication
NOON WEDNESDAY for Thursday Publication

MINIMUM CHARGE $1.00 (BOX NUMBER SERVICE CHARGE $1.00)

RATES: First Insertion 7c WORD — Second Insertion 6c WORD — Fourth Insertion 5c WORD

EXAMPLE: 15 WORDS, 1 TIME — $1.05; 2 TIMES — $1.95; 4 TIMES — $3.60

CANCEL YOUR AD DAY RESULTS ARE OBTAINED—
REFUNDS ARE BASED ON EARNED RATE

Misc. for Sale 17

'67 LARSON 18-ft inboard-outboard, 120 h.p., many extras, $2995. Call 797-0589. 17-5-13

MINIATURE SCHNAUZER'S— Champion sired, 2 females, 1 male, call 877-5447. 17-5-20

MOTORCYCLE, 1967 Yamaha, used 5 months, cost $450, make offer. 1713 Spring. 17-5-13

1961 BOAT, 16', motor and trailer. Lot of extras. Call 452-5305. 17-5-13

TAPPEN dishwasher, new. Call 451-9532. 17-5-13

14' SPORTSCRAFT, 50 h.p. Mercury motor, Mastercraft trailer, accessories, A-1, $750. Call 877-4711. 17-5-16

DAVINETTE, 92-inch, foam rubber cushions, tufted back. Reasonable. 14 Terrace Lane. 17-5-13

CHEST OF DRAWERS, walnut cedar chest, wicker bar, 3-pc. wicker couch set, counter bar. Brass bed, baby furniture, old upright phonograph, other wicker pieces and sets. 2223 Washington. Call 877-0545. 17-5-13

STUD SERVICE, AKC registered Dachshund, mahogany color. Call 876-5295 17-5-16

LARGE BABY-CRIB, new mattress $10, antique rosewood table. 2231 State before 3 p.m. 17-5-13

WINDOW AIR CONDITIONER, 110 Volt, like new, 6500 B.T.U. —Phone 876-7473. 17-5-16

UTILITY CAMPING TRAILER, 1021 Patricia, Sunny Dell Acres. 17-5-13

MOTORCYCLE 1964 Yamaha, Y.D. 3, 250 c.c. electric starter and directionals. 4541 Walter Avenue. 17-5-16

20" REVERSIBLE FAN on stand, 2-speed, International. Several home made quilts, large. 1907 Rhodes St. Call 876-6455 after 6 p.m. 17-5-16

5 H.P. OUTBOARD, remote tank, $50. Phone 451-7586 17-5-16

CLEAN RUGS, like new, so easy to do with Blue Lustre. Rent electric shampooer $1. Simpson Paint Co., 23rd and State. 17-5-13

20-INCH, TWO WHEEL BICYCLE, with training wheels, $15, after 5:30 p.m. at 3205 Wilshire drive. 17-5-16

'66 HONDA 50, good condition. Call 931-3072 17-5-16

CLEAN EXPENSIVE carpets with the best. Blue Lustre is America's favorite. Rent shampooer $1. Perdue Furniture Co., 910 Madison Avenue, Madison. 17-5-13

'65 HONDA Super 90, good condition. Call 451-9684 17-5-16

FREE— 220 volt service with electric water heater rentals from Illinois Power. $1.95 per month. Contact Mrs. Null 876-1280 17-5-13

MOTORCYELE: (Sears) Allstate, 106 cc, 4-speed, 1700 actual miles; make offer; 2156 Washington Ave. 17-5-13

SMALL DOGS, $2 each. 1938 Cleveland. 17-5-13

ALUMINUM SIDING — 36x24 house with 8-foot wall — save $100. Regularly $768, now $668, completely installed. Limited time only. Call now. Small monthly payments start in 90 days. No money down. Call Vince Saksa, 877-3262 17-6-6

BOAT FOR FISHING, good condition, $45. 2438 Lincoln Avenue. 17-5-13

VW ENGINES REBUILT, 36 h.p. and 40 h.p. Call after 5 p.m. 931-1306 17-5-13

21" ROLLAWAY FAN, window fan, portable air deluxe fan. Blonde coffee, 2 step end tables to match. Small step end table. All in good condition. 1728 Primrose. Call 931-4046 17-5-16

GOOD USED KITCHEN range. Call 877-1294 17-5-13

BASSETT PUPPIES— registered. 7 weeks old. Call 931-4271. 17-5-13

COLD SPOT REFRIGERATOR, freezer across top. Call 931-3018 17-5-16

16' OWENS BOAT, 78 h.p. Mercury motor, trailer. Also 5 h.p. Mercury motor. Call 876-5218 17-5-13

SEARS AUTOMATIC washer and gas dryer, $50. Demonstrate: after 4 p.m. Call 877-2931 17-5-13

KIMBALL POODLE GROOMING. Call 931-2196 17-7-3

AUTOMATIC WASHER AND DRYER. Refrigerator. 2908 Roosevelt. Phone 876-1752. 17-5-16

25 H.P. Johnson outboard motor, runs perfect. $90. 22-cal. Crossman CO-2 pellet gun, perfect shape, $10. Call 877-5698 17-5-13

FISH AND AQUARIUM, 10 gallon tank. 2665 Grand, 876-0890 17-5-13

BLONDE 4-DRAWER CHEST, very good condition, $40. Call 877-2516. 17-5-13

KIMBALL POODLES for sale. Bargains while building — hurry. Call 931-2196 17-7-3

Misc. for Sale 17

RUMMAGE SALE: Hotpoint refrigerator, RCA Victor television, Kenmore gas stove, 5x7 metal utility shed, tools, chaise lounges, various household items and clothes. 2023 Johnson Road, 9-5 Tuesday. 17-5-13

USED FURNITURE, cash or credit. 2-pc. living room suite $20. 3-pc. bedroom complete $49. Full size beds complete $20. Twin size beds complete $20 up. 1 bunk bed single complete $25. Stoves apartment and full size $25 up. Refrigerators $19.50 up. Used televisions $19.50 up. Metal wardrobe $9. Click couch $9. Kitchen double drain sink $19.50. Wringer washers $29 up. Portable typewriter $29. Double door utility cabinet $12.95. Blonde coffee tables $12.50. Samsonite bridge chairs $5 each. 9x12 rugs $10 up. Metal lawn chairs $8.95 each. Toilet $7.50 up. Overhead kitchen cabinet $12.50. Automatic washer $49. All aluminum Mixmaster, just like new, $20. Hospital beds. 17 ft. chest type deep freeze $149. Glass Doll Furniture, 2300 Nameoki Road, call 877-8996 17-5-23

HOUSE — Free for wrecking. Call either 877-4382 or 877-8082. 17-5-16

LUDWIG DRUMS, complete set, 4 cymbals, $500. Evenings call 931-3479. 17-5-20

BABY GRAND PIANO, Parrot cage. Antique victrola. Call 877-5431. 17-5-13

Garage Sale
To End All Garage Sales
Clothing in all sizes; baby items; divan—furniture; oven-appliances; toys; TV's—some work, some don't; miscellaneous —all categories.
Fri. & Sat., May 17-18
8:30 A.M. to 8:30 P.M.— At
65 Riviera Dr.
Granite City, Ill.

REFRIGERATOR and stove, etc. 1527 Clark. Call 877-1213. 17-5-13

TOY POODLES, AKC, white, $60 and up. Also stud service. Call 797-0445. 17-5-16

GE REFRIGERATOR, $20. Hardwick gas range $10. Phone 876-3874. 17-5-13

DOUBLE SIDE ROOM 9x18 TENT. Call 931-3213. 17-5-13

USED FURNITURE — large selection of good living room suites, 2 bedroom sets, bronzetone, chrome & wood dinettes. Nice maple double beds, 2 sets bunk beds, Hollywood frames, bed rails. Baby beds, high chairs, youth chair, play pen, childs rocker, large size tricycle. Bronzetone 30-inch electric range, 30-inch white electric range. Gas stoves in 30-inch, apartment size and full size. Nice clean modern refrigerators— 2 frost free refrigerators. End tables of all kinds, lamps, foot stools. Metal wardrobe, metal kitchen cabinet. 2 China closets. Electric and gas dryers. 1 nice swivel desk chair. Cabinet model seweing machine. Walnut cabinet model stereo. Northtown Furniture Sales, 4300 Nameoki Rd. Open 'till 7:00 p.m. Phone 931-2122 17-5-16

5 H.P. BOAT MOTOR AND extra tank, new, $85. '64 model Chevy engine 292, 6-cyl., 34,000 miles, A-1, $80. '65 model Chevy engine 230, 6-cyl., $40. Automatic ironer $10. Call 876-7485 17-5-13

LUDWIG DRUMS SET Champagne Sparkle— High-Hat, cymbal, sizzle cymbal, seat and sticks. $300.00. Drummer in service. Call 877-1192 after 5:30. 17-5-16

NEW FURNITURE, cash or credit. 3-pc. bedroom set $99. 3-pc. white provincial $179. 2 bunk beds complete $89.95. 5-pc. dark walnut grain bedroom set with box springs and mattress $189.95. New box springs and mattress $59.95. Extra firm set $69.95. Dinettes $32.50 up. Round maple table, 4 chairs, large leaf, $139. Round table with swivel chairs $129. Lovely recliners, with choice of colors $49. Platform rockers $24.50. Living room special, couch and recliner $89.95. 2-pc. all plastic couch and recliner $89.95. 2-pc. plastic couch with swivel chair $139. 2-pc. Early American $289. Hide-a-bed with innerspring mattress $149. 3-pc. coffee table set $17.95. Bronzetone refrigerator $319. Apartment size white $149. Baby beds complete $34.50. Large lovely lamps 2 for $14.95. Glass Doll Furniture, 2300 Nameoki Road, call 877-8996 17-5-13

PICTURE FRAMES: CUSTOM MADE, G. C. GLASS CO.
877-5400

Misc. for Sale 17

USED ITEMS— Ironer — odd chair — table lamp, utility table, Presto cooker, 1-burner oil heater. 2624 Iowa St. 17-5-23

BEAR Wheel Alignment. Ron Snelson Auto Body, 1822 Grand, Granite City. 17-6-7

Misc. Wanted 19

WANTED: Used furniture. Any amount. Steinberg Furniture Exchange, 1824 State St., 877-5882. 19-11-20tf

WANTED: Your Kodak developing, 24-hour service. Graham's Book Store. 9-4-18tf

SELL! SELL! All red and white metals are high. O'Dells Iron and Metals. Industries welcome. TR 6-6680, Market and State. 19-6-1tf

CLEAN OUT YOUR basement. Will buy furniture, tools, appliances, antiques. Call 345-1647. 19-5-23

WE BUY televisions that don't work. Call 452-5321. 19-5-13

Business Opp. 21

CARDINAL TAVERN BUILDING
1413 SECOND ST., MADISON, ILL.
TAVERN, DWELLING AND WAREHOUSE
WILL BE READY FOR
Sale or Lease
JUNE 3RD — 9 A.M.
NO PHONE CALLS, PLEASE

Help Wanted 22

BRANCH MANAGER TRAINEE
National consumer finance company has opening for a bright, energetic young high school graduate over 21 years old. Training program leads to branch managership. Full range of employee benefits including company car. Retirement program. Call
MR. DIMATTEO at 876-5050
For Personal Interview

MALE and female help, all kinds of work to $650. Mo. E. Side Agency, 607 Missouri Avenue, East St. Louis. 22-5-20

Student Openings Available
PART TIME — FULL TIME BY SUMMER
Transportation, gas and oil furnished; must have valid driver's license and ability to work hard; boys and girls both, build your own business; don't waste away another summer vacation; make money for college or any other worth while purpose; for further information and appointment contact Mr. Sage, GA 1-0470.

EASY TO LEARN light work. We train you. Full or part time. Write Rawleigh Dept. WD-SD-RDW. Freeport, Ill. 22-5-27

Availability
659a East Broadway, Alton
Phone 462-8831

CLERK-TYPIST: Type 40 W/M and use adding machine. Work in transportation warehouse division of major firm. Start $345, fee paid.

SECRETARY: Sales service dept. Work for division manager. Excellent benefits. Start $370-$400. Fee paid.

CLERK - TYPIST: Purchasing department. Type 45 w/m accurate on electric. Start up to $350.

GENERAL CLERK: No typing. 100% clerical duties. Expediting orders from company-owned outlets. Age 25-40. Start $65 week.

BEGINNER CLERK: No typing. Trainee position. Start $275.

ENGINEERS, TECHNICIANS: We have several local openings with top firms, as well as national openings. Phone 462-8831 or SH 1-0503 for a confidential telephone interview.

ACCOUNTANT: Senior position. In charge of fixed asset accounting for large corporation. Relocate. To $15,000.

PURCHASING: Major firm wants individual with purchasing experience. Degree preferred. Salary depending upon experience and background.

SALES TRAINEE: Leading company in its field will train young man who has ability to work with people. Start $500 with company car provided.

TRIMMER: Experience in auto trim and convertible top installation. Top wages Paid vacations, etc. Company will pay fee.

Help Wanted 22

TEMPORARY--NO FEE
For downtown St. Louis. Stenos, typists, bookkeeper, Key Punch, Dictaphone and Comptometer Operators. Experienced. Top pay plus paid vacation and cash bonus.
RESERVE
OF GRANITE CITY
1341 20th ST. 451-7856

Help Wanted 22

COLLECTOR
EXPERIENCED IN ALL PHASES OF TELEPHONE COLLECTION TECHNIQUES.
WE WANT THE BEST!
call 876-4000

Jobs of Int.—M 23

ROUTE OPERATOR
GOOD PAY!
GOOD BENEFITS!
GOOD FUTURE!

Yes, we offer you $100 per week salary—plus a percentage of your profits. You can earn as much as $12,000 per year. You'll work a 5-day week—and will be supplied with everything you need to succeed. A modern, light-weight truck—all merchandise—a complete route of buying customers—no canvassing ever—all expenses to operate your route—and complete training with pay.

You and your family will be protected by Blue Cross and major medical insurance. And your income will continue if you're sick or hurt; even if it occurs when you're not working. Paid vacations of up to 3 weeks the first year. Profit sharing—retirement of $100,000 in only 20 years, much more, your future is unlimited We'll advance you as fast as you can stand it.

GOOD PAY! GOOD BENFITS! GOOD FUTURE! Interested?
CALL
HERM SEARS
501 FOREST DRIVE—COLLINSVILLE, ILL., 62234
Phone: 618-344-0639

WANTED
MAN FOR QUALITY CONTROL PURPOSES TO COORDINATE TECHNICAL SHIPPING AND SCHEDULING BETWEEN GRANITE CITY AND EASTERN PLANTS. LIBERAL BENEFIT PROGRAM. SALARY NEGOTIABLE.
— REPLY TO —
P.O. BOX 430 GRANITE CITY, ILL.

NEWSBOYS WANTED: Apply in person. Granite City News Co., 1414 19th St., or call 876-6050. 23-4-11 tf

MAN, age 25-50 for industrial and hospitalization insurance debit, Granite City. Salary $100 week, plus commission and renewals. American National Insurance Company, 3500 State, East St. Louis. Call 874-6777 23-5-23

3 MEN PART-TIME, 19-35. $2.89 per hour, evenings and Saturday. Phone 877-7060, 5-7 p.m. Tuesday only. 23-5-13

MECHANIC
FULL TIME
GERMAN AUTO
Phone 877-8754

OFFICE CLERK — Friendly new office, $4500. Phone Mr. Davis, 271-2921. 23-5-9

SPECIAL AGENT: Rapid advancement, permanent, public contact, $6200. Mr. Davis, call 271-2921. 23-5-13

AIRLINE SALES, golden opportunity for sharp, smart young man to train for sales, $6600. Mr. Robinson, 271-2921. 23-5-13

MANAGEMENT TRAINEE — Leading mfg., definite future, $6500. Mr. Davis, 271-2921. 23-5-13

UNUSUAL OPPORTUNITY — Professional tire or auto parts salesman. $7800 to $9000 plus comm., no travel. Mr. Robinson, 271-2921. 23-5-13

DYNAMIC TRAINEE: Sales organization needs potential manager, rapid advancement, $6450 plus bonus. Mr. Robinson, 271-2921. 23-5-13

EMPLOYMENT INTERVIEWER: Desire to work with people, sales or public contact experience, will train, $7-10,000. Call Mr. Mann, 271-2921. 23-5-13

PART TIME
FURNITURE SALESMAN
WORK EVENINGS. SALARY OPEN.
FRANKLIN-UNION
19th and Delmar, Granite City

Jobs of Int.—F 24

SECRETARY WANTED: Shorthand, typing and filing. Experience desired, not necessary. Liberal salary. Write Box 355, c/o Press-Record. 24-5-13

EXPERIENCED
HAIR STYLIST
Please Send a Complete Resume to Box 356,
GRANITE CITY PRESS-RECORD,
1815 Delmar, Granite City, Ill.

WANTED: Three experienced operators. Carousel of Beauty. Call 876-9529. 24-5-20

DIRECTOR for fast moving Party Plan sales from famous Realsilk and Pennyrich personal fit bra lines. Career openings; big profis; no invest; personal wardrobe without cash to all who qualify. Write Mrs. Jackson, 636 E. North Street, Indianapolis, Ind. 46206. 24-5-13

CLERK TYPIST — Advancement opportunity, good company, don't miss this chance, $275. Mrs. Harris, 271-2921. 24-5-13

GOOD MATH, no type, train for underwriter, fee paid. Mrs. Thomas, 271-2921. 24-5-13

FEE PAID: Good typist, raises every 6 months, $330. Call Mrs. Thomas 271-2921. 24-5-13

FEE PAID: For skilled steno start $375, 2 raises year. Mrs. Berry 271-2921. 24-5-13

Jobs of Int.—F 24

LEGAL SECRETARY: Experienced, salary wide open! Eastside. Miss Vine 271-2921. 24-5-13

$425, FEE PAID: Sharp secretary, plush office, Granite Area. A-1 company. Miss Vine 271-2921. Hurry! 24-5-13

FIGURE CLERKS: Acc's r/p billing or bookkeeping experience, $350 plus fee paid, Granite City area. Miss Vine 271-2921. 24-5-13

FILE CLERK: Good location, work up in company, $226. Mrs. Harris, 271-2921. Snelling Agency. 24-5-13

CREDIT OR LAW EXP.: Will get you this A-1 job at $400. Mrs. Berry 271-2921. 24-5-13

AGE OPEN for clerk with good handwriting, $65 week. Mrs. Berry 271-2921. 24-5-13

GRILL GIRL for 3-11 shift, must have experience, and live in Granite. Apply 8 A.M. Curt's Drive-In, 1621 Madison. 24-5-13

MATURE LADY to work in church nursery Sundays and Wednesdays. Call 931-3940 24-5-13

Employment Wtd. 25

TRASH HAULING, barrels emptied, basements cleaned. Barrels for sale. Call 877-4497. 25-6-3

TRASH HAULING and trash barrels for sale, $2.50. Archie Pulley, call 876-6933 or 877-4937 25-9-30

TRASH BARRELS EMPTIED. Basements cleaned. Barrels for sale. Call 877-6539. 25-5-16

TRASH HAULING: Trash barrels for sale. Phone H. D. Gray, 876-8072. 25-6-17

GENERAL CLEANING: Walls, windows, floors, etc. Call 452-5332. 25-6-6

TREE TRIMMING, removing and topping. Hedge and shrubbery trimming. Yard work of all kinds. Free estimate. Phone 876-4418. William Inman. Insured tree service. 25-5-20

BARRELS EMPTIED. Trash hauling. Phone 877-1242. 25-6-3

CONCRETE WORK, driveways, patios, garage floors, sidewalks, also waterproofing. Call 931-5300. 25-6-3

TRASH BARRELS FOR SALE. Cheap. Call 877-4028. 25-6-13

REMODELING, home improvement, additions. Work guaranteed. References furnished on all jobs. Call Bob Reynolds, 876-8503. 25-5-16

GARDEN PLOWING and finish yard grading. Weeds cut by the acre or lot. Call 877-1521. 25-5-13

TRASH BARRELS and drums. $1.75. Trash cans emptied, $1. Call after 4 p.m. 451-9956. 25-5-16

REMODELING and carpentry work, room additions, garages, carport, etc. Also interior and exterior painting. Call 931-5300. 25-5-13

PLASTER PATCHING, no matter how small. E. J. Gordon. Free estimates. Call 876-1270 or 876-9912. 25-5-27

ALTERATIONS and sewing done. Call 931-1514. 25-3-13

IRONINGS WANTED: 117 Abbott, S. Venice. Phone 931-0489. 25-5-16

FAMILY WASHINGS and ironings wanted. Will pick up and deliver. 2705 Lincoln. Call 876-5043. 25-6-3

ALL TYPES of Home Improvements, no job too small, financing arranged. Call Mid-Central Construction Co. 877-5920. 25-6-3

Employment Wtd. 25

HOME REPAIRING, free estimates. Call 931-0467. 25-6-13

DAY WORK WANTED. Office cleaning. Call 875-7662 25-5-16

IRONINGS WANTED, 30-35 pieces, $4. Call 877-2395 25-5-23

CARPENTRY of all kinds, paneling, tiling, floors, windows, doors, roofing. New garages. Call 876-5218. 25-5-13

IRONINGS WANTED: 2240 13th. Call 876-3904 25-5-16

LICENSED daytime care for children. Phone: 452-4145 25-6-13

WILL BABY SIT in your home, 1 to 4 hours weekdays. Call 876-4630 25-5-13

CUSTOM upholstering, your choice of fabric. Call 876-6901. 25-6-3

KITCHEN planning and remodeling; ceilings, paneling, cabinets, appliances; all types alteration, repairs. Clanton, 876-9098. 25-6-3

LINDSEY SALVAGE. We pick up and tow in junk cars. Call 876-8290. 25-6-6

Business Cards 28

HAPPY DAY
CHILD CARE CENTER
877-8834

ROACHES, waterburgs, all household pests, $1.00 per room. Stone Pest Control, call 876-1035. 28-5-23

FOR INSURANCE
SEE
BILL ANDERSON
AT
ABRAMS Real Estate
877-9133 877-5776

B & J REMODELING: Complete building service. New home constructions. Any type remodeling. Room additions. Garages. Carports. References furnished on all jobs. Call Bob Reynolds, 876-8503. 28-5-16

Hank Skinner Says:
There is no extra charge on expert TV repair. Call me for any TV problems for color or black and white.
Dave Says:
We Also Have Expert Service on All Major Appliances: Maytag, GE and Zenith
SUPREME APPLIANCE
2109 JOHNSON ROAD
452-5315 or 877-5559

24-HOUR heating service calls. Comfort Heating & Air Conditioning. Call 876-2626. 28-12-4tf

FURNITURE UPHOLSTERING and repairing, cushions refilled, overstuffed furniture a specialty. Bolliger Upholstering. 1508 Pontoon. TR 6-8919. 28-10-11tf

TERMITES - Termites - Termites: Stop their damage now. We guarantee for five years at no extra cost to you. Stone Pest Control, Phone 876-1035. 28-5-23

SERVICE on all electronic and pipe organ, Plog Organ Service, Lenzburg, Illinois. Call 618-295-2856. 28-6-3

AUTO LICENSE SERVICE. Judd, 2037 State St. 28-9-29tf

TOWNSEND T.V.
Television Sales-Service
T.V. Service Nightly to 7 p.m.
SERVICE CALLS MADE WITHIN THE HOUR
877-2564
ONE DAY SERVICE
All Work Guaranteed 90 Days

SUPERIOR CARPET and furniture cleaning, free estimate. Call 931-1420. 28-6-3

TV REPAIR with specialized instruments. Call 931-0726 or 931-2962. F. Matyas TV, 5213 Lakeview Drive. 28-7-1

DAVE'S PEST CONTROL — Roaches my specialty. Phone 931-4430. 28-6-3

SPEEDY
Janitor Service
- Window Washing
- Scrubbing
- Waxing
- Wall Washing

Phone: 876-0122

KIRBY HAS NEW office factory parts and service. Free pickup for repairs. Hours 10 a.m. to 8 p.m. Call 345-4060. 28-5-9

CUSTOM MADE
- PICTURE FRAME and MOUNTINGS
- FLORAL and FRUIT ARRANGEMENTS
- DECORATING ACCESSORIES and SERVICE

DALEY'S
Paint, Wallpaper and Gifts
417 Madison Ave., 876-2453
— CLOSED MONDAYS —

KIMBALL POODLE GROOMING— Poodle grooming lessons. Poodles for sale — Stud Service. Call 931-2196 28-7-3

Business Cards 28

25% CLEARANCE
ON SOME FISH AT
AQUA-LAND
TROPICAL FISH SHOP
2576 WASHINGTON AVENUE GRANITE CITY
NEWLY REMODELED — SEE OUR NEW SHOP
A Large Variety of Your Favorite Tropicals— Discus, Elephant Nose, Red Fire Eel and Your Selection of Your More Common Tropicals
SEE OUR LOW, LOW PRICES ON FISH AND EQUIPMENT

Carpet "Party-Clean" Without Wetting
May is spring cleaning time! Your carpeting deserves special attention. We recommend HOST, the new method of cleaning carpets without wetting. Use carpet immediately after cleaning. Borrow our remarkable HOST Electric Up-Brush. It's easy. Clean walk-areas—only $5.95.
S&S FLOOR COVERING
1412 Niedringhaus — 452-1141

CONCRETE ANYWHERE — Porches, basements, foundations, floors, walks, driveways, waterproofing, tuck pointing. Call 876-5218. 28-5-13

WATERPROOFING basements, tuckpointing, plastering, stucco patched, brick, block, stone, all kinds. Call 876-5218. 28-5-13

HARPER VACUUM CLEANER— Kirby sales and service, new and used sweepers. Free service calls. Belts, brushes, fans, cords, bags and parts available. 3025 Maryville Road. Phone 877-6752 28-5-16

Lost & Found 29

DIAMOND RINGS Lost Downtown. Reward. Write to Box 357, c/o Press-Record. 29-5-13

LOST: Girls 1968 Granite City High School class ring, initial "E. J. R." Reward. Between Depot and Spruce Street. Call 877-1040. 29-5-13

Notices 30

NOTICE: Auction sale every Saturday, 7:30 p.m. at St. Jacob Auction, St. Jacob, Ill. If you have anything to sell at auction call 667-9164, Auctioner Tom Taylor. 30-5-13

Triple Lodge #835 AF & AM have Stated Meeting Wednesday, May 15, 1968. 7:30 P.M. Master Masons invited.
Paul Fraley, W.M.
Irvin Slate, Sec'y.

Coming Events 31

BARBEQUE every Saturday. Pork steaks and ½ chickens. American Legion, 24th and Madison. 31-4-4-tf

SARAH JANE McEvers Tent 90 Daughters of Union Veterans, will hold their annual Memorial Services May 30th, City Hall, 9 a.m. All veterans organizations are invited to take part in this service. Placing of wreaths. Please bring your colors. Gussie Cheatham, chairman 31-5-13

GARAGE RUMMAGE SALE, given by Arlington Heights Civic Association, 82 Shirlwin Drive, May 18, Saturday, 9-5. Clothes, lamps, toys, furniture, etc. Refreshments too. 31-5-16

Card of Thanks 32

I WISH TO EXTEND my heartfelt thanks to all who so kindly assisted and for the words of sympathy, donations of food, beautiful floral offerings and spiritual bouquets extended at the death of my beloved husband HARRY F. OBERLIN. Special thanks to Fathers Mattingly and Morlock, visiting nurses, the Pieper Funeral Home and the pallbearers.
MRS. H. OBERLIN
32-5-13

YOUR KINDNESS AND expressions and concern during the illness and death of our dear husband and father was greatly appreciated. Thanks to neighbors and friends who sent food and flowers, the many lovely cards. And very special thanks to Rev. J. W. Gordon of Alton, Rev. Eugene Phillips of Third Baptist Church, Dr. Otto Bauer and nurses, and Mercer Funeral Home. May God's richest blessings be with each of you.
THE FAMILY OF
ROGERS ATCHISON
32-5-13

We wish to extend our heartfelt thanks and appreciation for the acts of kindness, messages of sympathy and beautiful floral offerings received from our many friends and neighbors in our sad bereavement in the loss of our beloved husband and father, ELZIE L. SHEPPARD. We especially thank the Rev. Enright, WW 1 Veterans, St. Elizabeth Hospital staff, Dr. W. W. Bowers and Mercer Funeral Home.
MRS. E. L. SHEPPARD
MRS. WAYNE R. SMITH
MR. ALONZO SHEPPARD
AND GRANDCHILDREN
32-5-13

Card of Thanks 32

I wish to acknowledge and give thanks for all the beautiful cards, letters and wishes received from my relatives, neighbors, friends and schools during my illness. I'm sure my sustenance was sustained by such.
MRS. GERTRUDE ARMFIELD
2323 Cleveland
32-5-13

MRS. BRISCOE COOLEY and family wish to thank their many friends for the lovely flowers, and other kindness, during our sad bereavement, in the death of our beloved husband and father. With special thanks to Mercers, the Thomas brothers, St. Elizabeth's Hospital, and the nurses, who were so wonderful. Rev. Craddock, for his consoling words. Dr. Cariss, Dr. Otto Bauer, and all our friends, who did so much. No person can ever take the place of my darling, and I know he will be waiting up there for me.
So Sadly missed by his wife, daughters and family.
32-5-13

In Memoriam 33

In loving memory of
FRANK PRESTIY,
May 13, 1967:
Sunshine passes, shadows fall,
Love's remembrance outlasts all.
And though the years be many or few,
They are filled with remembrance, dear, of you.
Sadly missed by wife
33-5-13

IN MEMORY of our Dear Son and Brother ROBERT (BOB) MOUSER— who departed this life five years ago today. Memories are prescious and oh so dear as were the smiles and laughter of 16 short years. We know God loaned you to us, to love and adore, then without warning time was no more. We try and we try to understand why God took you away without even a goodbye, but someday up yonder on the stairway so high, He says all will be happy and no one will cry.
Sadly missed by all who knew him—
His Mother, Mrs. Flora Mouser
33-5-13

Public Notices 34

STATE OF ILLINOIS
IN THE CIRCUIT COURT OF THE 3RD JUDICIAL CIRCUIT
MADISON COUNTY,
PROBATE DIVISION
NOTICE OF CLAI MDATE
IN THE MATTER OF THE ESTATE OF MALCOLM FLINT WALLACE, deceased.
NO. 68-P5-209

Notice is given of the death of the above and that letters of administration were issued May 2, A.D. 1968, to Malcolm B. Wallace of Granite City, Illinois whose attorney is William E. Brandt of Granite City, Illinois and that Monday, July 1, A.D. 1968, is the claim date for the estate.

Claims against said estate should be filed in the office of the Clerk of the Circuit Court (Probate Division) at the County Courthouse in Edwardsville, Illinois, and copies thereof mailed or delivered to said legal representative and to said attorney of record.

Dated May 2, A.D. 1968.
WILLARD V. PORTELL,
Clerk of the Circuit Court
34-5-6-13-20

Question:
What can you get 19,000 copies of for $1.00?
Answer:
A 14-word Press-Record Want Ad

Mrs. Vera Richardson Succumbs in California

Mrs. Vera Richardson, 57, San Pedro, Calif., a native of Venice, died at 8:30 p.m. Friday at the Fort MacArthur Hospital, San Pedro. A patient there three weeks, she had been ill three years.

She had resided in the Quad-Cities until her marriage to Army Master Sgt. Ben Richardson. They traveled extensively prior to his retirement from the service.

Besides her husband, she is survived by one son, Jerry Richardson, 1643 Fifth street, Madison; two daughters, Mrs. Sharon Dennis, also of the Fifth street address, and Miss Janice Richardson of San Pedro, a former "Miss Venice"; a brother, Lester Vierling, Madison; a sister, Mrs. Velma Means, Madison; her mother, Mrs. Lena Vierling, Madison; and four grandchildren.

Funeral services and burial will be held this week in San Pedro.

Kenneth Burris, 63, Dies; 55-Year Resident

Kenneth "Ted" Burris, 63, of 413 Vandalia street, Collinsville, a 55-year resident of Venice, died at 8 a.m. Sunday at St. Mary's Hospital in East St. Louis. He had been a patient at a Collinsville nursing home the past 12 months and was hospitalized one day in East St. Louis.

Born in the state of Washington, Mr. Burris had moved to Venice as a young child. He was a member of the Venice Baptist Church and had retired 15 years ago from the Granite Army Depot, where has was a laborer.

Mr. Burris, who was unmarried, leaves a brother, Rev. Leland Burris of Kirksville, Mo., and a sister, Mrs. Dorothy Dennis of Madison.

Funeral arrangements are given in today's obituary column.

Jury Awards $17,500 To Woman in City Suit

A jury awarded a $17,500 judgment in favor of Velma Rapp of Granite City against the city of Granite City following a civil suit trial Friday night.

Mrs. Rapp was injured when she stepped into a hole in the curbing in front of the old National Food Store in the 2300 block of Madison avenue on May 1, 1965. Negligence was charged.

She asked damages of $50,000 in the original complaint.

The food chain also had been named as a defendant but was dismissed by the court. Circuit Judge Joseph J. Barr heard the case. The jury was out from 3 p.m. to 9:20 p.m.

Arrest 5 for Fighting At Tavern in Madison

Charges of fighting at the Johnny Lewis tavern, Fourth street and Madison avenue, Madison, were filed at 3 a.m. Sunday against Jimmy Dale, 22, of 2118 Missouri avenue, Charles Pedroncelli, 22, of 1407 State street, Eldon Smith, 19, East St. Louis, Don Parmley, 26, East St. Louis, and Bob Gene Madewell, 21, No. 1 Violet avenue.

Parmley also was charged with having an open bottle of liquor in an auto and Madewell was charged with having a concealed weapon. Bonds were set at $50 cash on each charge.

Third-State Mishap

A collision at Third and State streets, Madison, at 3:45 p.m. Friday damaged the left headlight of the auto of Margie Bizzle, 315 Fourth street, Venice, northbound and turning east, and the left rear of the car of Bertrand McKinney, 3708 Ruth drive, westbound and turning south.

Fine Arts Dean Directing First Play in 7 Years

Andrew Kochman, dean of the Fine Arts Division at Southern Illinois University, is back at his first love, directing a theatrical production. Andy, as he is familiarly known at the university he joined in the fall of 1960, is directing William Wycherley's "The Country Wife," to be presented May 16-18 in the Communications Building auditorium at SIU-SW. The public is invited, admission free.

Kochman hasn't directed a play since 1961 because in August of that year he was named acting head of the Fine Arts Division. "After that," he lamented, "there just wasn't time." In 1962 he became head of the division; in 1966, the title was changed to dean.

Asked why he chose this particular play to direct, he replied, "Restoration comedy is my favorite. My master's degree thesis at the University of Wisconsin, 'The Way of the World,' concerned the Restoration period.

"I've always wanted to do 'The Country Wife.' Some call it a comedy of manner, others a comedy of wit. I call it a fun play. I like its use of language, its brilliant wit and brittle conversation."

There are two kinds of comedy, Kochman says. "One is elegant, sophisticated, appealing to the intellect; the other is a farce, the kind that brings belly laughs."

Focus on Manners, Wit

"The Country Wife" comes in the first category; it is centered on manners and wit and its appeal is to the select group, Kochman explained, not to the masses.

The professor claims the only present-day comedy nearly matching the Restoration period is that of Noel Coward, who came closest to it in his "Private Lives."

"Directing Wycherley's play is the nicest thing that's happened to me in a long time," he said smilingly, "I forget for a time the cares of being a dean."

"If students have changed in any way since I worked with them as a speech and theater teacher, it is for the better," Kochman says. "They are sharper, more sophisticated, well motivated and willing to work. I missed one rehearsal but the cast worked as if I had been there."

Before each practice, the cast takes 15 minutes of self-conducted exercises — most of it borrowed from Yoga (control and concentration). Part of the quarter-hour is used for vocalizing.

Key to Good Acting

Anyone can learn to act, Kochman says. "Good acting depends mostly upon watching, listening and concentrating." His description of the learning process in acting is much like the "stop, listen and play" technique advocated by Japan's Shinichi Suzuki for learning to play the violin, a system being used at the Southwestern campus in teaching stringed instruments.

Born in Akron, O., Prof. Kochman received his bachelor's degree in speech from Akron University and his master's and doctorate in speech and theater at the University of Wisconsin.

He came to SIU from Alabama College, where he was director of radio and television, the college theater and the European summer seminar. He has also taught at the University of North Dakota, University of Wisconsin and Akron University.

When SIU opened its residence centers in this area in the fall of 1957, there were three fine arts instructors. Today there are 47.

Under Kochman's seven-year administration, course offerings in the division have been increased several fold. They include classes in art, design, music, speech, speech pathology and audiology, radio and television. The bachelor's degree can be earned in all but radio and television.

SIU-SW campus students can also earn a master of music education degree, and the Education Division offers a master of science degree, with a concentration in art education.

Emphasize Performing Arts

Performing arts are emphasized through exhibits, concerts, lectures and theatrical productions. Featured in these are not only university faculty and students but prominent figures from the world of art, dance, music and the theater. Dean Kochman feels his division should be dedicated to presenting quality fine arts programs to the people of Illinois "who have made all this possible."

Testimony to his success as head of fine arts are his long tenure, the small turnover in faculty, the contributions the division has made in making the talents of the staff available for public enjoyment, and the world-renowned performers who have been brought to the campus, most of them free to the public.

His office staff says, "The way we civil service workers feel about our boss can be summed up in three words, 'the very best!' He creates a stimulating work environment which encourages us to strive to do our utmost. There is never a dull moment in the Fine Arts Division."

Kochman and his wife, Martha, better known as Pat, live in Collinsville. Mrs. Kochman was born in Tennessee but, like her husband, was graduated from Akron U. They have three daughters, Andrea, 21, attending Missouri State at Kirksville, Deirdre, 18, a senior at Collinsville high school who will attend the University of Missouri at Columbia next year, and Kendra, 12, who attends North junior high.

PLAY CAST AT SIU-SW. Andrew Kochman, dean of the Fine Arts Division, with members of the cast of "The Country Wife," which he is directing. The play will be presented May 16-18.

Heart Ailment Fatal To Mrs. Ida Gudgell

Mrs. Ida Gudgell, 75, of 2506 Denver street suffered an apparent heart attack at her home and was pronounced dead upon being taken to St. Elizabeth Hospital at 9:30 a.m. Saturday.

Born in Stewart county, Tenn., Mrs. Gudgell came to Granite City 40 years ago. She had been in failing health three years.

Mrs. Gudgell was a member of the Pentecostal Church of God, East St. Louis.

Her husband, Luther, died in 1956.

She is survived by a son, John Gudgell, Granite City; three daughters, Mrs. Lorene Brown, Erin, Tenn., and Mrs. Louise Mitchell and Mrs. Viola Cox, both of Granite City; two brothers, Charles Mathis, Erin, Tenn., and Robert Mathis, Detroit, Mich.; two sisters, Mrs. Agnes Barnes, Stewart county, Tenn., and Mrs. Minnie Bradley, Belleville; eight grandchildren and 15 great-grandchildren.

Funeral arrangements are given in the obituary column.

Man Wounded by Knife

A Granite City man apparently attempted suicide at 6:50 p.m. Friday by plunging a paring knife into his stomach. A woman notified police, and an ambulance driver removed the knife before taking the man to St. Elizabeth Hospital from his home on 24th street.

HAROLD FOGLE

GC Policemen's Dance Set Saturday in Venice

The Granite City police department will hold its annual policemen's ball Saturday night at the Venice-Madison American Legion hall.

Dancing will be from 9 p.m. to 1 a.m. to the music of the Joey James orchestra. Tickets at $1 each may be purchased from any Granite City policeman or may be obtained at the door. Flowers will be given to the ladies.

Proceeds will be used to benefit the police health and welfare fund.

South America Theme For Travelers Dinner

A "circular tour of South America" will be presented at a semi-annual dinner meeting of Travelers Abroad, the organization of Quad-Cityans who travel overseas, at 6 p.m. Sunday at Sunset Hill Holiday Inn.

Speakers will be Mr. and Mrs. Hugh Brooks. President Walter Klein will preside.

Home on Terrace Sold

Mr. and Mrs. Oliver Jacobsmeyer and daughters, Lynn and Sue, have purchased a three-bedroom brick residence at 3400 Terrace lane from Mr. and Mrs. Andrew Orsey for occupancy May 15. The sale was handled by John Krekovich of the Rozycki Realty sales staff.

Harold Fogle, Depot Fire Official, Dies

Harold Fogle, 49, assistant fire chief at the Granite City Army Depot for over 20 years, died of brain cancer at 4:45 a.m. Sunday at St. Elizabeth Hospital. A patient there five months, he had been ill for eight months.

Mr. Fogle, who resided at 2325 East 25th street, was a member of Trinity Methodist Church. Born in Madison, he was a lifelong resident of the Quad-Cities.

He is survived by his wife, Lorraine; two daughters, Miss Susanne Fogle, 20, and Ellen Fogle, five years old, both of Granite City; two sisters, Mrs. Lewis (Loraine) Creighton and Mrs. Walter (Janice) Bergfield, both of Granite City; and his mother, Mrs. Theresa Fogle, Madison.

Funeral arrangements are given in the obituary column of this issue.

William Heffern Dies

William A. Heffern jr., 59, St. Louis, died suddenly at 10:30 p.m. Thursday at his home. Survivors include his wife, Gladys; his brother-in-law, Wallace Johnson, 4113 Maryville road; two nieces, Mrs. Carol Cathey, Granite City, and Mrs. Lois Brockmeier, Downer's Grove, Ill.; and many great-nieces and great-nephews. Services will be held at a St. Louis county funeral home at 10 a.m. Tuesday, with burial at the Jefferson Barracks National Cemetery.

May Chapter Meeting

The Tri-City chapter of American Red Cross will hold its May business meeting at 4 p.m. tomorrow at the Trust and Saving Bank. The chapter's annual dinner meeting is to be held next month.

Traffic Arrest

David A. Melzer, 3108 Mockingbird lane, was ticketed at 7:40 p.m. Thursday on a charge of driving the wrong way on a one-way street at 23rd and State streets.

Final Pre-Natal Class, More Planned in Fall

St. Elizabeth Hospital's fifth and final pre-natal class of the spring session will be held in the Tri Cor meeting room Tuesday at 7:30 p.m. Sister M. Jerome, class leader, said all the classes have been so well attended by prospective parents that in all likelihood two sessions of classes will need to be held next fall instead of the usual single fall session. These will begin in September.

Miss Mary Ann Schuchman, hospital dietitan, will discuss diet during pregnancy in tomorrow's class. Also, a film will be shown concerning diet during pregnancy and lactation. The evening will be conluded with a tour of the maternity department.

Car Halted in Madison Found to be Stolen

Madison police are believed to have solved a Missouri auto theft at 3:30 a.m. Sunday when they arrested Melvin L. Walker, 18, at Second and Washington streets on charges of passing a stop sign, driving without a license and transporting an open bottle of liquor.

The green 1967 hardtop was owned by Floyd Lange, St. Louis county, and had been removed from the Carter Carburetor Co. lot between 3 p.m. and midnight Saturday. License plates found on the auto were issued to a stolen 1958 auto.

Unhurt in Collision

Dale H. Beebe, 51, of 16 Terrace lane escaped apparent injury Friday night when his auto was involved in a two-car collision at 15th street and Boismenue avenue, East St. Louis.

MORE ABOUT

28 Accidents

auto driven by Mary Niesciur, 3415 Lydia lane struck another driven by Bernice Skinner, 4040 Vesci avenue, at 4 p.m. at Pontoon road and Franklin avenue. The engine of the Skinner auto had stalled, and the car was being pushed by Mrs. Skinner's son at the time.

While leaving the Bellemore Village lot, an auto driven by Robert G. Hinson, 2705 Maryville road, collided with one driven by Stanton Bechtel, 66 Cambridge drive, at 4:55 p.m.

Chain Reaction

A chain reaction occurred at 4:55 p.m. at Madison and Niedringhaus avenues when an auto driven by Gary G. Holman, 4023 Maryville road, came from behind and caused damage to vehicles driven by Max E. Daniels, Roxana, Jeffrey L. Underwood, 3204 Willow avenue, and Gerald Ziolkowski, 3228 Erin drive, who were stopped in traffic.

While pulling away from a curb, an auto driven by Isaac Hawkins, 103 Weaver street, Venice, struck a car driven by Roy J. Stancic, 400 State street, Madison, at 5 p.m. at 1815 Edison avenue.

The left rear of the parked auto of Danny L. McNeely, 633 Ashland avenue, Mitchell, was struck by a hit-and-run vehicle at 6:45 p.m. at 1439 Madison avenue.

While stopped in traffic, the left rear of an auto driven by Richard H. Martin, 4005 Breckenridge lane, was struck by an auto driven by David R. Farley, 2712 Denver street, at 7:20 p.m. at 21st and State streets.

Three-Car Accident

Slowing to permit another auto to make a left turn, an auto driven by Reginald Briggs, 2211 State street, was struck from behind by another driven by Chester L. Heidbrink, 4933 Willow avenue, and was shoved into the rear of a third car driven by John H. Lipscomb, 2233 East 25th street, at 7:35 p.m. at 30th street and Madison avenue.

An auto operated by Waldo C. Dalton, 2817 Palmer avenue, skidded into the left side of another driven by Mary Veach, 2924 Grand avenue, who was attempting to cross Nameoki road at Clark avenue at 8:25 p.m.

A pickup truck driven by Stanley Rutkowski, 3251 Willow avenue, backed into the rear of the parked car of Cora Barr, 1521 Second street, Madison, at 9:35 p.m. at 26th street and Madison avenue.

A blue pickup camper leaving a shopping center struck the side of an auto driven by George W. Todd, 2118 Hamilton avenue forcing it into the left side of a car driven by Lann L. Crews, 1552 Johnson road, at 5:30 p.m. at Nameoki road and Cottage avenue.

The camper and driver left the scene without being identified.

An additional accident occurred at 1:30 a.m. Saturday when an auto driven by Frank Serrano, 2832 Edgewood drive, failed to make a curve, jumped the curb and struck a street light standard at Nameoki and Pontoon roads. Serrano was charged with careless driving.

MORE ABOUT

Depot

The initial rounds of a golf tournament being conducted in connection with the program were held early last week, with final rounds scheduled Saturday and Sunday.

Depot enlisted personnel are to be hosted Thursday by industrial and business firms at a fourth annual "Military Recognition Dinner" in the River Room at the SIU-SW campus. Enlisted men are selected for superior service to their country by a Military Board of Review.

The event is sponsored by the Tri-Cities Chamber of Commerce and arranged by the Chamber's Military Affairs Committee. It will begin at 6:30 p.m. Randall Robertson, local lawyer, will be the speaker.

Pontoon Beach & Stallings

MRS. LUCILLE SOBCZAK
4280 Highway 162
931-2711

PLAN FAMILY PICNIC

The Long Lake firmen's auxiliary met Thursday evening at the firemen's recreation hall. After the Lord's prayer, Mrs. Lucille Sobczak conducted a business session. Plans were made for a family picnic and a visit to a television show.

Refreshments were served by the hostesses, Mrs. Priscilla Young and Mrs. Ethel Gettleman, to Mesdames Corrine Kreher, Mabel Kennerly, Frances Harper, Susy Woodward, Diane Holeter, Renee Arnold, Joan Mikolaszuk, Gerry Recer and Lea Andersen. A silent auction was held.

Next meeting will be in September with Mrs. Andersen and Mrs. Woodward as hostesses.

* * * *

SCOUTS HONOR MOTHERS

Junior Girl Scout Troops 222 and 453 and Cadette Girl Scout Troop 193 held a mother-daughter banquet Friday evening at the Bethel Evangelical Free Church annex.

After a flag ceremony and prayer by Mrs. Maude Bates, an investiture ceremony was held for Karen Ylikopsa. A court of awards was held for the three troops.

The girls presented each mother and guest with a dusting mitt made by the scouts for Mother's Day. Each mother received a carnation.

Bend Road News

MRS. EILEEN ROBINSON
876-5268

REPAIR FISHING DOCK

The Horseshoe Lake Rod and Gun club held a work day Saturday. The club kitchen was cleaned, and the fishing dock was repaired.

Ladies working in the kitchen were Mesdames Dorothy Trachsler, Dorothy Bradsley and Esther Rouch.

The men who worked were Eldon Cook, Ervin Pyeatt, Walter Ethel, Leonard Martin, Ralph Lever and Kenny Lever. A goat roast was served.

* * * *

The Horseshoe-Bend volunteer fire department held monthly officers' meeting Thursday. Those present were Lester Vierling, Eldon Cook, Virgil Layton and Mr. and Mrs. Joe Robinson.

* * * *

Virgil Layton was visited last week by relatives from California.

* * * *

Mrs. Diana Ragsdale has returned home from St. Elizabeth Hospital, where she underwent surgery.

Mitchell

MRS. LOIS WEEKS
129 E. Chain of Rocks Road
931-1493

SCOUT COURT OF HONOR

Mitchell Boy Scout Troop 41 will meet at 7:30 p.m. tomorrow at the Mitchell parish hall to hold a court of honor. The public is being invited to attend. On Friday, the troop will hold a fish fry on the parish grounds starting at 5:30 p.m. the public is invited.

* * * *

Mrs. Emily Jones, 636 Barkley avenue, returned home last week from Decatur, where she spent a week visiting her son-in-law and daughter, Mr. and Mrs. Bill Weigand and family.

Girl, 17, Charged

Beverly Nolan, 17, of 2828 Denver street was arrested at 10 a.m. Friday at the police station on a warrant charging failure to make notification after an accident. She pleaded not guilty and was released on $25 cash bail pending a hearing.

Conduct Charge Filed

Samuel Armstrong, 33, of 2813 Birch street was arrested on a warrant charging disorderly conduct at 12:15 a.m. Friday at Niedringhaus avenue and State street. He was released on $50 cash bail pending a hearing.

Backs Against Auto

The auto of Norma Diak, 2308 Woodlawn avenue, backed against the right rear fender of the parked car of Herman Johanning, National City, at 2:30 p.m. Saturday on a church parking lot at 21st street and Delmar avenue.

Foot Slips, Car Crash

As Elizabeth Amtmann, 2204 Glen drive, was driving from a National food store parking lot onto Nameoki road, her foot slipped off the brake and the front of her eastbound car hit the right rear of the southbound auto of Roy Jass, 4610 Kirkpatrick Homes, at 8:15 p.m. Saturday.

Battery Charge Filed

Joan Billello, 21, of 2539 Angela drive was arrested at the police station at 9:35 p.m. Thursday on a warrant charging battery. She was released on notice to appear.

Passes Traffic Signal

Harold J. Gross, O'Fallon, was arrested at 1:50 p.m. Thursday on a traffic signal charge at Niedringhaus and Madison avenues.

WASHINGTON THEATRE
19th and State Streets 451-7777
Hurry — Tonight and Tuesday Only, May 13, 14—Start 6
Academy Winner Rod Steiger — in
"No Way to Treat a Lady"
With Lee Remick - George Segal
— PLUS —
"MARYJANE" IN PATHÉCOLOR
The shocking facts behind the marijuana controversy!
STARRING FABIAN · DIANE McBAIN · MICHAEL MARGOTTA · KEVIN COUGHLIN · PATTY McCORMACK
Starts Wednesday for 7 Days, May 15 to 21
IT'S ALL FUN AND LAUGHTER ALL THE WAY
HI-SPIRITED HI-LARITY!

TECHNICOLOR®
With Peter Ustinov - Susanne Pleshette - Dean Jones
Also — "THE SONS OF KATIE ELDER" — With Burt Lancaster - Dean Martin

ILLINOIS VOTERS
Hear issues discussed by
Richard V. Ogilvie
Republican Candidate for Governor of Illinois
KOMX-TV Channel 4
Tuesday, May 14, 10:30 p.m.
TELL YOUR FRIENDS

LISTINGS WANTED!
List with Us and Watch
PROFESSIONALS IN ACTION
JOHN SOBOL Realty
1206 Niedringhaus
Phone 451-7431

ONE HOUR "MARTINIZING" the most in DRY CLEANING
21st & MADISON AVE. 877-2969
BONUS COUPON
200 EXTRA PLAID STAMPS
WITH ANY $5.00 DRY CLEANING ORDER AND THIS COUPON
BRING THIS COUPON
SPECIAL
Tues., Wed., Thurs., May 14, 15, 16
ANY $5 WORTH OF DRY CLEANING FOR ONLY . . . $4
BOX STORAGE FREE MOTH PROOFING, MILDEW PROTECTION
NOW OPEN FOR YOUR CONVENIENCE DRIVE-UP WINDOW
PLACE AND PICK UP YOUR CLEANING ORDERS FROM YOUR CAR OR COME INSIDE

Four Divorce Decrees Awarded Area Couples

Four divorces decrees were granted last week in the Granite City and Edwardsville divisions of circuit court. Divorced were:

Barbara Kaleta from Louis C. Kaleta, both of Granite City. They were married June 12, 1954. Mental cruelty was charged. Custody of two children was given to the mother, and the father agreed to pay child support of $15 per week per child.

Betty Jane Phillips of Granite City from James Russell Phillips of Union City, Tenn. They were married June 27, 1946, in Tennessee, and separated Dec. 31, 1965. Desertion was charged.

Melvin Moneymaker from Maxine Moneymaker. They were married March 27, 1947, and separated March 18, 1967. Desertion was charged.

Patircia Lynn Kowalk of Edwardsville from John Wayne Kowalk of Granite City. They were married April 2, 1965, and separated April 24, 1966. Desertion was charged. Her maiden name of Patricia Burton was restored.

Traffic Signal Charge

Hack W. Hamlett, 2215 Missouri avenue, was charged with a traffic signal violation at 10:35 a.m. Friday at 27th street and Madison avenue.

Cecil Huddleson, 51, Cab Driver, Found Dead

Cecil Huddleston, 51, of 1835 State street, a driver for the Yellow Taxicab Co., was found dead in his bed at his home at 5:55 p.m. Thursday.

It was estimated that he had been dead for a week. He was discovered by a fellow taxicab driver, Pat Green. An inquest is to be conducted by Coroner Leonard Davis.

Mr. Huddleston had been in ill health. Born in Caraway, Ark., he had resided in the Quad-Cities since the age of six.

He is survived by a son, Richard Huddleston of California; a daughter, Mrs. Larry (Lois) McCoy of California; three brothers, Robert Rea and Clarence Howard, both of California, and Ervin Rea of Granite City; and his mother, Mrs. Bessie Johann of California.

Funeral arrangements are given in the obituary column.

County Board to Hold May Session Wednesday

A routine agenda is set for a monthly meeting of the Madison county board of supervisors at 9:30 a.m. Wednesday in the county courthouse at Edwardsville.

It includes payment of $5011 on construction of the new county dog pound, a request to advertise for bids for a copy machine for the circuit clerk's office, reappointment of a maintenance engineer and assistant for county buildings, and county highway department reports.

Hollywood-Andrews Photo

APPRENTICESHIP GRADUATES. A Granite City Plant, Union Division, Miles Laboratories, Inc., recognition dinner honored the above craftsmen who have completed the joint apprenticeship program of Oil, Chemical and Atomic Workers International Union Local 7-663 and the company. The dinner was held at the Lewis and Clark restaurant. Front row, left to right, Eugene Brown, Maurice Brown, John Hamm, who is chairman of the Joint Apprenticeship Committee, and John Evanoff, Grady Simpson, William Tester, John Tanksley, Virgil Singler and James Harris. Second row, Russell Godwin, Edward Kessler, Lawrence Arnold, James Shemwell, Charles Keel and Donald Taylor.

Local Coin Club Plans Annual Show July 7th

The Land of Lincoln Coin Club during a meeting yesterday at the Lincoln Place Recreation Center made plans for its annual coin show to be held July 7 at the Wilson Park Recreation Center-Rink.

Harry Fechte presided at yesterday's meeting which was attended by 21 members and guests. The annual exhibit will be held on the Sesquicentennial theme in honor of Illinois' 150th anniversary, and there also will be displayes of artwork, guns and antiques.

At yesterday's meeting there was an auction and an educational program. Refreshments were served.

City Clean Air Board To Meet This Evening

The Granite City Air Pollution Control Board will meet this evening at 7:30 in the city hall to go over abatement plans submitted by local industries and to give further study to complaints.

The city council last week authorized purchase of equipment for a network of monitoring systems and for the board to employ a temporary technical secretary to fill in for Prof. Edwin Hoelscher while the professor is on vacation during the summer months.

Henry Bieniecki, chairman of the local board, said a budget for 1968-69 also is to be discussed.

County Art Show Planned in Alton

Madison county's second Town and Country Art Show for amateur artists will be held May 17-19 at Loomis Gallery, Alton center of the SIU-SW campus. The exhibit will feature works by artists from the Collinsville, Granite City, Edwardsville, Alton, Wood River, Jerseyville and Highland areas.

All exhibitors are invited to a critique by the judge at 6 p.m., Friday, May 17. The show opens to the public at 7 p.m., the 17th with a reception. The exhibits will be shown Saturday, May 18, from 10 a.m. to 5 p.m. and on Sunday, May 19, from 1 p.m. to 5 p.m.

No selling will be permitted. Artists names will be displayed so any purchases may be made later from the originator.

The Town and Country Art Show is sponsored by the University of Illinois, local artists groups, and the Cooperative Extension Service.

Driver Sleeps, Crashes

When Clifford McCarry, 26, Jerseyville, fell asleep while driving north, the front of his auto hit an Illinois Power Co. pole at 2768 Madison avenue at 4:05 a.m. Sunday.

Car Windshield Boken

A vandal broke the windshield of the parked auto of Albert McDonald, 203 Weaver street, Venice, there Saturday afternoon.

3 Flee Venice Police, Caught in St. Louis

Three boys, 15 to 17 years old, led police on a chase through the city after they had been stopped on a traffic violation last night, then abandoned their car and fled on foot over Merchants bridge to find St. Louis police waiting for them on the other side.

The car containing the three youths was stopped at Klein street and Lee Wright Homes after it had passed a stop sign at the State street cutoff. Police learned the driver had no driver's license. He was instructed to follow the police car to headquarters. While the police car was turning around, however, the driver of the car turned west and drove down Bissel street then north on Second and west on Webster where they stopped.

The three boys jumped out of the car and ran, with police following. Officers fired three shots. As the boys started over Merchants bridge, Venice police radioed St. Louis authorities who sent police to the west end of the bridge to intercept the yours. They were being held today pending an investigation in the St. Louis detention home of ownership of the car.

One-Way Street Arrest

Harold F. Hiney, 24 Meadowlark court, was charged with driving the wrong way on a one-way street at 20th and Iowa streets at 9:20 a.m. Friday.

ST. ELIZABETH HOSPITAL

your hospital

People Caring For People

STATEMENT OF FINANCIAL CONDITION
Jan. 1, 1967 - Dec. 31, 1967

		1966	1967	
	FUNDS APPROVED BY:			
44.3	Revenue from Room Service	$1,622,723.00	$2,243,882.00	
49.0	Revenue from Special Service	2,176,952.50	2,484,900.61	
2.0	Revenue from Auxiliary Enterprises	73,164.95	98,477.92	
.2	Interest Income	22,328.28	12,768.09	
.2	Gift from Hospital Auxiliary	17,458.70	8,662.14	
.3	Non-Operating Income	36,801.84	16,952.16	
4.0	Expansion Fund Drive		198,933.41	
100.0%				$5,064,576.33
	FUNDS EXPENDED FOR:			
59.4	Wages, Fees and Professional Fees			
25.0	Nursing Services	1,020,235.89	1,262,533.85	
7.5	Medical and Surgical Supplies	300,236.34	375,165.46	
1.9	Plant Operation and Maintenance	80,286.52	95,860.46	
4.3	Housekeeping and Laundry	184,575.25	221,535.01	
3.4	Dietary	138,002.46	173,689.55	
4.9	Administration and Special Services	248,734.12	247,631.56	
3.0	Employee Health and Welfare	113,902.49	154,199.02	
2.7	Anesthesiology Fees	98,955.00	139,252.50	
3.2	Radiology Fees	153,202.89	157,831.33	
.6	Electrocardiology Fees	28,638.31	32,900.02	
2.7	Laboratory Fees	116,207.09	141,167.11	
.2	E.E.G. Fees	5,868.21	8.379.00	
				$3,010,144.87
25.8	Supplies and Expenses			
6.4	State; Charity and Bad Debt Allow	187,977.96	323,795.57	
1.4	Nursing Services	78,559.72	73,900.59	
5.6	Medical and Surgical Services	257,568.35	310,078.19	
1.7	Plant Operations and Maintenance	80,006.41	89,425.89	
.5	Housekeeping and Laundry	11,179.27	26,678.81	
4.5	Dietary	165,253.94	191,849.34	
4.6	Administration and Special Services	137,841.30	232,594.72	
1.1	Interest on Bond Indebtedness	56,680.58	57,455.14	
				$1,305,778.25
14.8	Capital Transactions			
10.1	Debt Reduction and Plant Expansion	485,520.57	513,271.52	
4.7	1968 Hospital Expansion		235,381.69	748,653.21
100.0%				$5,064,576.33
	Funds to Be Provided For:			
	Long Term Debts and Bonds Payable		$ 518,000.00	
	Long Term Notes Payable		$ 343,405.42	$ 861,405.42

NATIONAL HOSPITAL WEEK

MAY 12-18, 1968

Schedule of Events . . .

SUNDAY: (MOTHER'S DAY), LAYETTE PRESENTATION

WEDNESDAY: SERVICE AWARDS DINNER

ALUMNAE TEA